Pioneer

'53

Velva Worsham

Velma Horcham

Velva.
It has been
nice knowing you the
past years. Remember our
day we spent together in
Algebra. Always your Friend
Pat Perry

Velva - I have
enjoyed having you
in my home room.
You were such a sweet
room mate while on the
Winchester trip -
Best of luck and
happiness to one of
our sweetest & finest
girls -
Ursula Fleenor

Velva,
I have enjoyed knowing
you and having you
for a friend. There only
one objection that I have
and I do wish you'd
help clean out the
locker.
Best wishes,
Betty Lou Powers

Best of luck
to a nice girl.
Have enjoyed
going to school
with you. See
you around
Alwood Morrison

Velva, I've had lots
of fun with you
these past three years.
I hope we have some more.
Best of luck
Lawrence M.

Velva, wishing you
nice luck in
Chemistry
Best wishes
from
Bill Taylor

Dear Velva,
It's hard to say
goodbye to a friend
Jane

Best of Luck to a real nice girl.
"Nancy Dorton"

PIONEER

Velma
Best of Luck Always
to a real nice girl.
Always Music
Jack O. White

FOR 1953

PRESENTED BY THE

PIONEER STAFF

OF

LEBANON HIGH SCHOOL

LEBANON, VIRGINIA

Velma & Lonnie looking
signed Sonning
Anne & Jack, oops
one & Jack!
a nice girl
Lonnie
George Dale

PIONEER STAFF

Jane Anne Hanson Boyd ..... *Editor-in-Chief*

Kathryn Dickenson ..... *Assistant Editor*

Bonnie Fields ..... *Business Manager*

Carroll Sluss
Denver Cumbow ..... *Asst. Business Managers*
Dotsie Morrison

Jackie Davis ..... *Art Editor*

Alfred Dickenson, Jr. ..... *Asst. Art Editor*

Eva Lee Ketron ..... *Typists*
Carole Monk

Trula Glen Fleenor ..... *Sponsors*
Daisy Burke Campbell

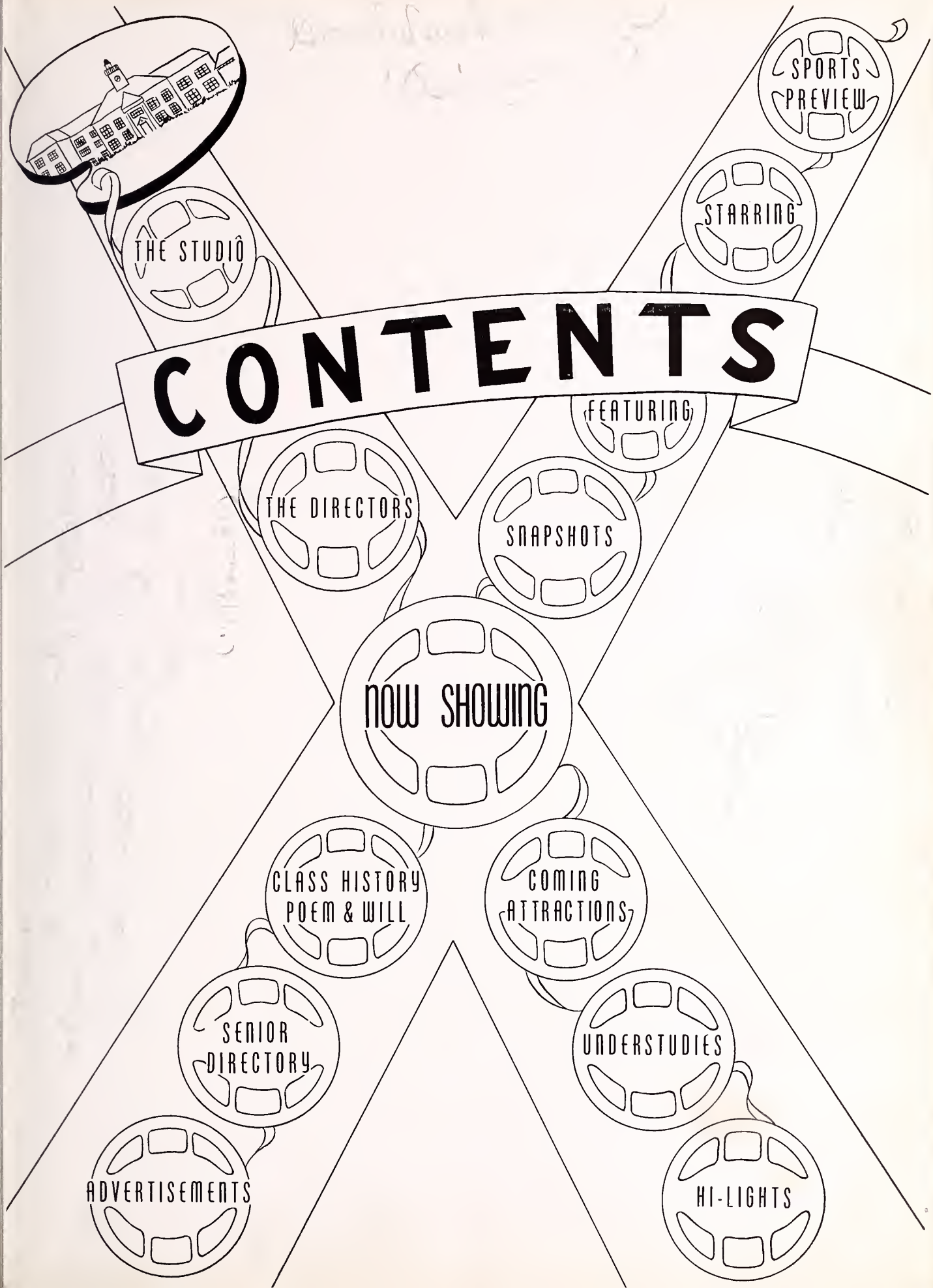
CONTENTS
THE STUDIO
SPORTS PREVIEW
STARRING
FEATURING
THE DIRECTORS
SNAPSHOTS
NOW SHOWING
CLASS HISTORY POEM & WILL
COMING ATTRACTIONS
SENIOR DIRECTORY
UNDERSTUDIES
ADVERTISEMENTS
HI-LIGHTS

. . . . this is the

LEBANON

student . . . .

. . . . not only

for 1953 . . . .

. . . but

for . . .

YESTERDAY...

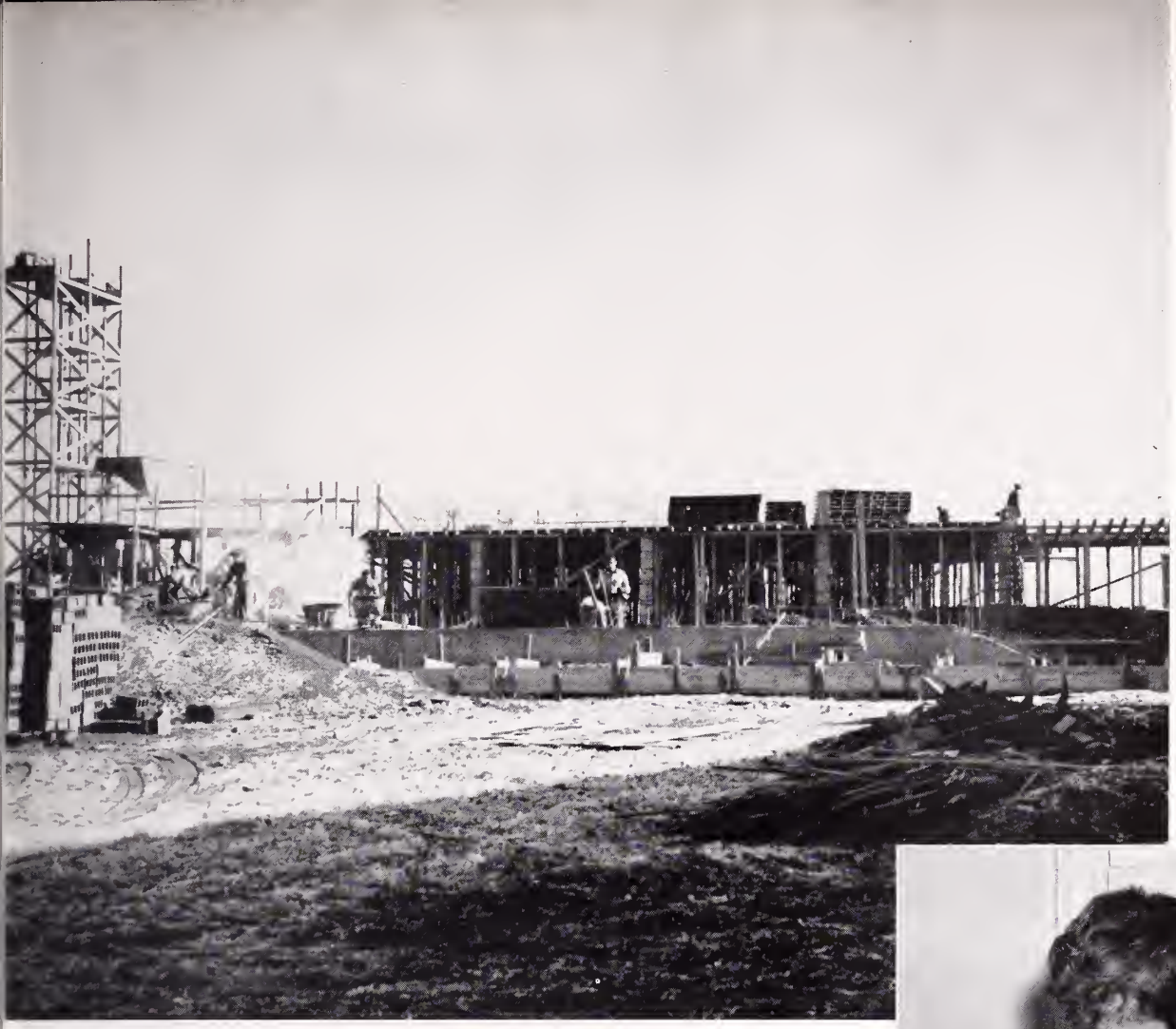

. . . . and

TOMORROW. . . .

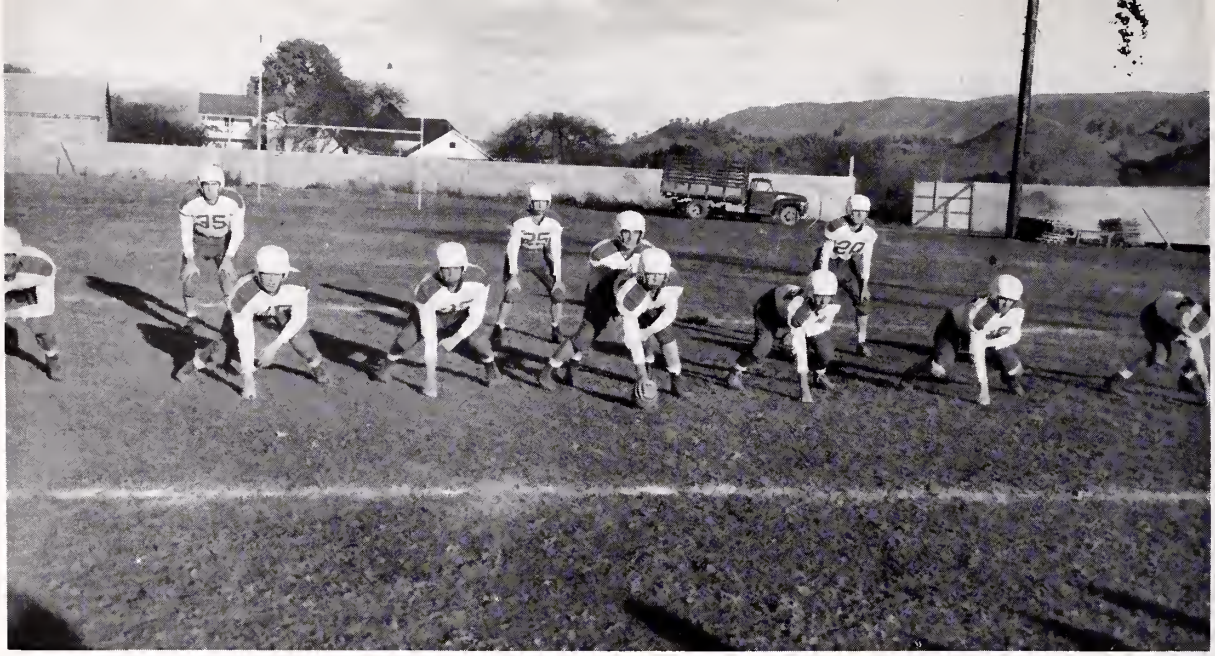

. . . . to every student

who has played the game . . . .

. . . in the STANDS

on the FIELD

or in the GYM...

. . . to every student
who has walked

through the
MAIN GATE...

. . . under the TREES

on the CAMPUS

. . . for he is

LEBANON

this

1953

PIONEER

. . . . to the LEBANON student

is dedicated . . .

IN MEMORIAM

"There be of them that have left a name behind them."
Ecc. 44-7

THELMA VENCILLE

As the Senior Class of '53 approaches graduation from Lebanon High School, we remember one of our dearest classmates, Thelma Vencille, who passed away from our midst June 11, 1951. Therefore, we take great pride in dedicating a portion of this page to one whose fine attributes will linger with us throughout the years.

HOYLE FIELDS

To one who has left a good name for himself. To one whose contributions to Lebanon High School life will not be forgotten. To one who has gone before us, yet whose spirit still lingers. We, the Senior Class of '53, with loving memories dedicate a portion of this page in memory of Hoyle Fields.

"All The World's A Stage And The Men And Women Merely Players"

SHAKESPEARE

All the high school is a stage,

And all the boys and girls are merely players.

They have their worries and joys,

And one student plays many parts,

His acts being four ages. At first the Freshman,

Feeling his way around the building,

Hoping to reach the right door.

Then the Sophomore worrying and fretting,

But still trying to win his points.

He goes onward with the speed of a snail.

The Junior with his newly learned skills,

Tries to play the important parts,

So he may acquire a famous reputation.

In our last scene we see the Senior,

Rushing madly to discharge a neglected duty,

So he can walk out in cap and gown arrayed,

Then emerge with his much wanted diploma

And he awakens on the threshold of a work-a-day world.

He finds himself,

"sans brains, sans experience, sans ambition, sans everything."

And so the curtains close year to year ,

With the production of 1953 now showing.

Superintendent
Mr. G. H. Givens

THE PRODUCERS

Principal
Mr. Jack Renick

SCHOOL BOARD

Mr. K. O. Hartsock Mr. John F. Fugate Mr. Wiley E. Jessee
Mr. Paul Brown Mr. Elwood Bausell

Not Pictured: Mr. George Bundy, Mr. Frank Harr

THE DIRECTORS

FACULTY

Mrs. R. E. Rhodes, Jr.
Seventh Grade

Mrs. C. C. Bundy, Jr.
A.B.
Science and Biology

Miss Mary Worsham
B.A.
English

Mr. R. E. Rhodes, Jr.
B.S.
Science and Physical Ed.

Mr. Jack O. White
B.S.
Director of Band and Choir

Miss Helen Reeves
B.A.
History and English

Mr. J. T. Sheen
B.S.
Agriculture

Miss Marion Elliott
A.B.
History, French, General Business

Miss Trula Fleenor
B.S.
Librarian

Miss Mildred Tate
B.S.
Home Economics

Mrs. Bill Campbell
B.A.
Latin and English

Mr. G. B. Whited
A.B.
History

THE DIRECTORS

FACULTY

RUDOLPH BECRAFT
Music

BLANCHE CAMPBELL
B.S.
Mathematics and Biology

MRS. J. D. GRAVELY
Mathematics, History, Physical Education

MRS. CARSON CARMICHAEL
A.B.
English, Chemistry, Journalism

DOROTHY FULLER
A.B.
Mathematics

CHARLES MCFARLANE
Elementary Supervisor

MRS. CHARLES MCFARLANE
Elementary Supervisor

MRS. A. L. GILLESPIE
Second Grade

MRS. FRANK TAYLOR
Seventh Grade

MRS. ROY SMITH
Seventh Grade

MRS. IRA QUILLEN
Sixth Grade

MRS. GUY WHITED
Sixth Grade

Velma,
Best wishes
to a very
smart stu
Mrs. Carmichael

THE DIRECTORS

FACULTY

MISS MARY ROBINSON
Second Grade

MRS. G. B. WHITED
Third Grade

MISS LENA JOHNSON
First Grade

MISS MABEL CAMPBELL
Fifth Grade

MRS. EMMETT BUCKLES
Fourth Grade

MRS. CARRIE WARNER
First Grade

MISS MARGARET HARGIS
Fourth Grade

MRS. RUSSELL DICKENSON
Third Grade

MRS. JOE DUFF
Fifth Grade

MISS GUSSIE MUTTER
Secretary to Voc. Agricultural Instructors

MISS THELMA HANKINS
Secretary to Principal

Our Bus Drivers

Left to Right:

Messrs.
George Stevens,
Edward Castle,
John H. Breeding,
Leon Fields,
Clinton Robins,
Thomas Smith,
Vernie Sword,
Richard Jones.

Our Cooks and Helpers

Mrs. Jack Hargis
Mrs. Bertha Clark
(Not Pictured)

Custodians

Mr. Vernice Price,
Mrs. Vernice Price

Classes

NOW SHOWING

SENIOR CLASS

SENIOR OFFICERS

Jim Frank Taylor ..... *Vice-President*

Eva Lee Ketron ..... *Secretary*

Denver Cumbow ..... *Treasurer*

Carroll Sluss ..... *Reporter*

Ed Cox ..... *Sgt.-at-Arms*

President
Bonnie Fields

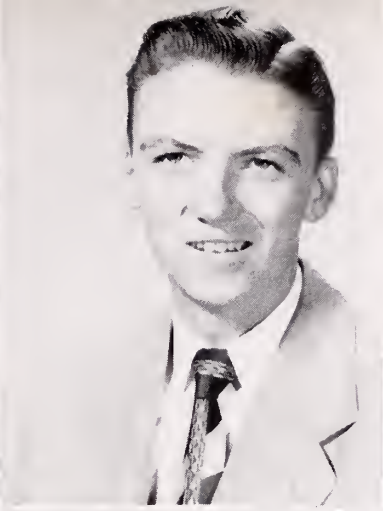

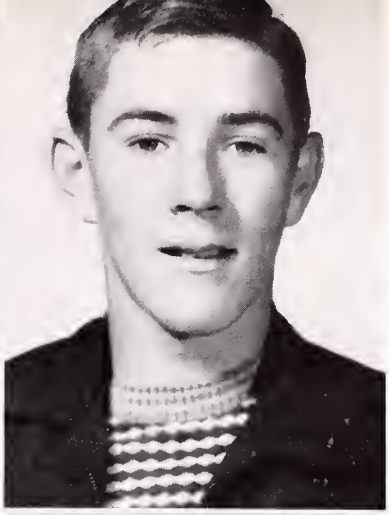

ORPHA HAZEL ALTIZER
"Tizer"

LOLA MAE BISHOP
"Lolie"

RICHARD BARNETTE
"Dick"

PATSY RUTH BREEDING
"Pat"

JAMES G. BELCHER
"Belcher"

DORIS ANN BOYD
"Dinky"

SENIORS

JANE ANNE H. BOYD
"Anne"

JIMMY BUSSEY
"Peck"

NANCY ELIZABETH CARTY
"Nancy Ann"

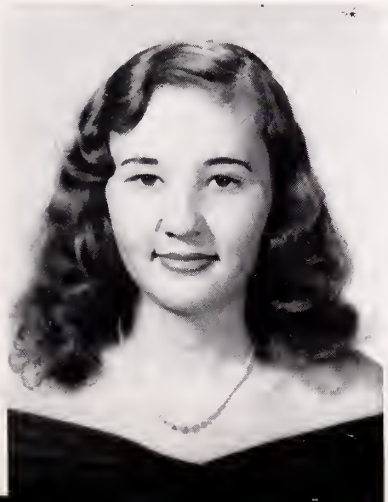

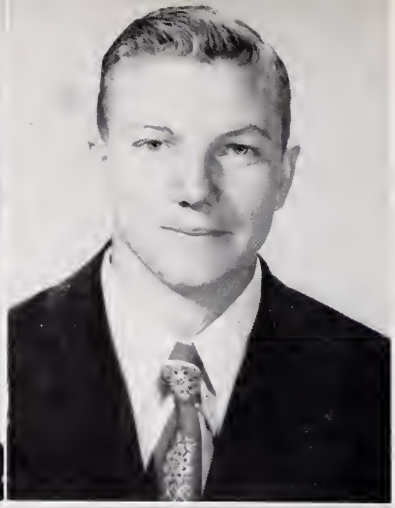

HUGH LEON CLARK
"Fluber"

BILLY BENSON CROSS
"Bill"

BETTY RUTH COX
"Betty"

PATRICIA SUE CROSS
"Patsy"

CLARENCE EDWARD COX
"Ed"

WALTER DENVER CUMBOW
"Romeo"

SENIORS

JACQUELINE LOUISE DAVIS
"Jackie"

MARY KATHRYN DICKENSON
"Diddy"

NANCY CAROLE DORTON
"Nance"

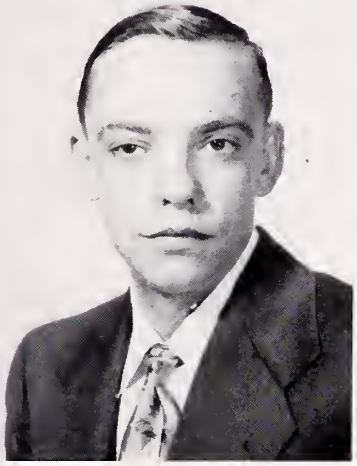

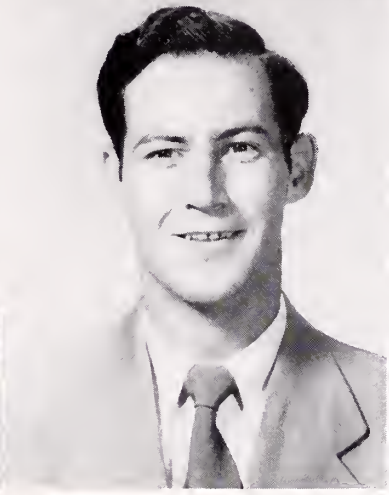

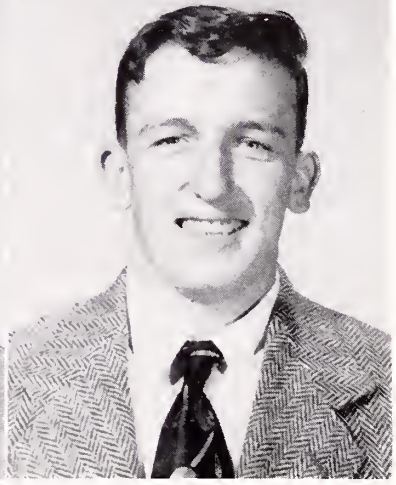

DUDLEY LEE DOTSON
"Fudley"

JAMES W. DYE
"Jimmy"

BONNIE JEAN FIELDS
"Peanut"

FRANKIE FIELDS
"Shorty"

JAMES EDWARD FIELDS
"Cherry"

HAROLD GARRETT
"Hog"

SENIORS

ELIZABETH JANE GARRETT
"Janie"

VIRGINIA PAULINE GLENN
"Polly"

NANCY LEE GRAY
"Nancie"

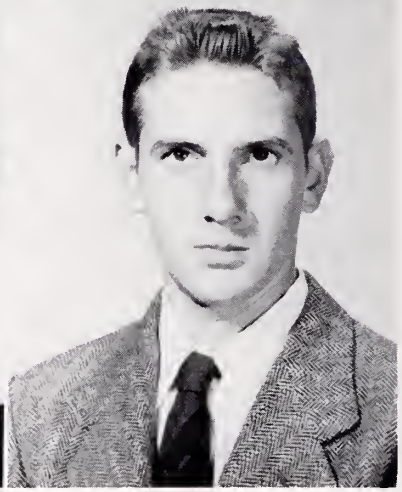

JACKIE WALLACE HALL
"Jack"

LLOYD HESS
"Hess"

NELLIE KATE HARMON
"Nelly"

PEGGY JEAN HUBBARD
"Peg"

BETTY JO HEDRICK
"Joseph"

WILLIAM D. JACKSON
"Stonnie"

SENIORS

BOBBY JENKS
"Boocum"

HELEN LORENA JONES
"Shorty"

EVA LEE KETRON
"Eva"

George Cowan Lasley
"Doc"

James Meade
"Jimmy"

Shirley Temple Meade
"Weasel"

Kledith Miller
"Pudge"

Mary Catherine Mitchell
"Kath"

Thelma Carole Monk
"Carolene"

SENIORS

Patty Ann Perry
"Pat"

Charolette Jean Pratt
"Pratt"

Lois Eileen Puckett
"Frog"

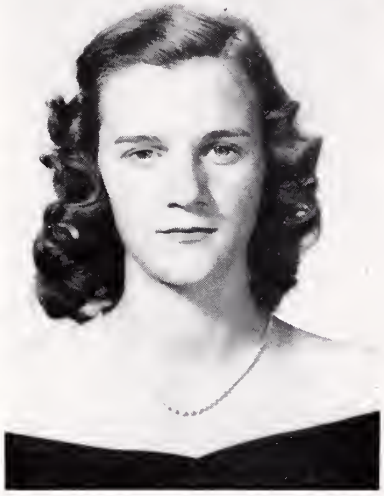

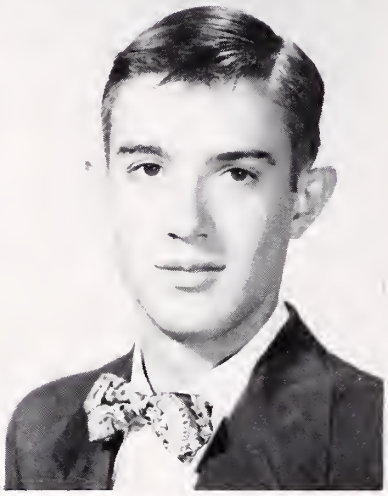

NANCY LEE PURCELL
"Red"

ADA SUE RASNAKE
"Adolph"

PAULINE ROBINS
"Beans"

LULA WILLIAMS SETTLE
"Lu-Lu"

MARVIN CARROLL SLUSS
"Coulee"

NORMA SUE SMITH
"Susie"

SENIORS

NADINE GRAY STOOTS
"Dean"

JIM FRANK TAYLOR
"Pear"

MARY LOIS WHITE
"Tom"

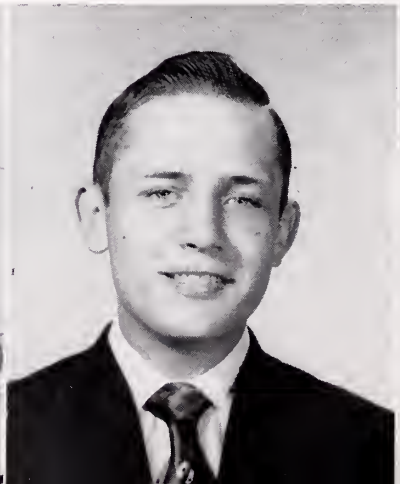

COMING ATTRACTIONS

JUNIOR CLASS

JUNIOR OFFICERS

BETTY JO GRIFFITH ..... *Vice-President*

SHIRLEY SNEAD ..... *Secretary*

DOTSIE MORRISON ..... *Treasurer*

PAUL CAMPBELL ..... *Sgt.-at-Arms*

President
JIMMY WHITE

First Row—
J. W. Addison
Harry Alexander
Shirley Anderson
David Bain
Jeanette Barnette
O'Dear Barnette

Second Row—
Dick Bausell
Frankie Boardwine
Nancy Bolling
Robert Breeding
Barbara Brooks
Dorothy Brooks

Third Row—
George Bundy
Imogene Campbell
Joe Campbell
Paul Campbell
Betsy Carpenter
Ellen Carty

Fourth Row—
Shirley Chafin
Kenneth Clark
Frank Cook
J. F. Cook
Charles Dickenson
Dorothy Cross

JUNIORS

Buford Cox

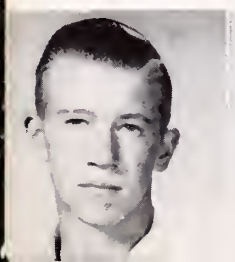

Polly Dickenson

Richard Dickenson

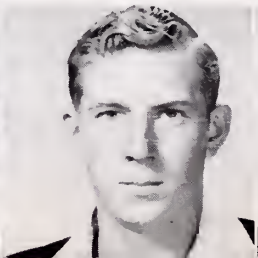

Marvin Dingus

Curtis Dixon

Alma Duty

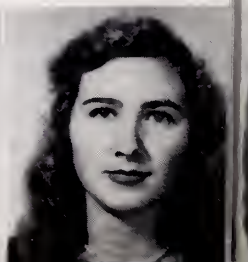

First Row—
Mary K. Farmer
Billy D. Fields
Rose Fergunson
Colleen Fransisco
Donnelle Fransisco
Eugene Gibson

Second Row—
Betty J. Griffith
Joyce Hagy
Robert Hannah
Evelyn Hanson
Leonard Harmon
Margaret Hawkins

Third Row—
Mary J. Helton
Wayne Helton
Virginia Hess
Edward Holmes
Nancy Jackson
Betty Jo Jessee

Fourth Row—
Mary E. Jessee
Virginia Jessee
Tippy Jessee
Tommy Johnson
Leon King
Shirley Kiser

JUNIORS

lary Alice Lasley Shelby Lasley Nannie McCracken Edith Mitchell Robert Mitchell Shirley Monk

First Row—
Dotsie Morrison
Alla Lynn Munsey
George Munsey
Oneda Phelps
Doris A. Price
Jimmy Price

Second Row—
Sammy Rasnake
Magaline Reynolds
Jack Robinson
Lucille Robinson
Shirley Simpson
Helen Slate

Third Row—
Rosa Lee Smith
Shirley Snead
Christine Stoots
Buddy Stoots
Nancy Sutton
Bill R. Taylor

Fourth Row—
Katherine Taylor
Billy Vencille
Delmar Vencille
Gillespie Wallace
Carson Warner
Geneva Warner

JUNIORS

Jimmy White

Orville White

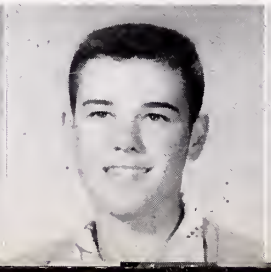

Nancy Wilson

FEATURE PLAYERS

SOPHOMORE OFFICERS

Billy McFarlan ..... *Vice-President*

Patty Shrader ..... *Secretary*

Charlene Sutton ..... *Treasurer* (Not Shown)

Charles Burdette ..... *Reporter*

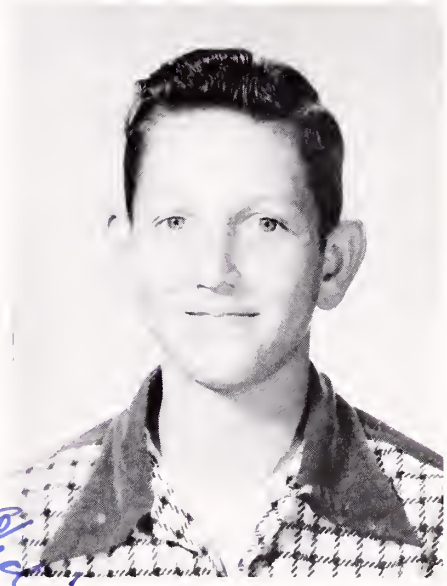

President
Billy Hedrick

First Row—
C. Adams
B. Barnette
J. Baugh
L. Breeding
L. Brooks
C. Burdette
R. Burdette

Second Row—
T. Burns
B. Campbell
D. Campbell
P. Campbell
L. Chafin
A. Clark
K. Cooke

Third Row—
E. Cox
D. Cross
J. Cross
J. Davis
R. Davis
D. Dawson
L. Dawson

Fourth Row—
G. Dean
A. Dickenson
J. Dorton
G. Edwards
D. Fanis
J. Farmer
V. Farmer

SOPHOMORES

K. Fergunson B. Fields M. Fields V. Fields R. Fields S. Fields

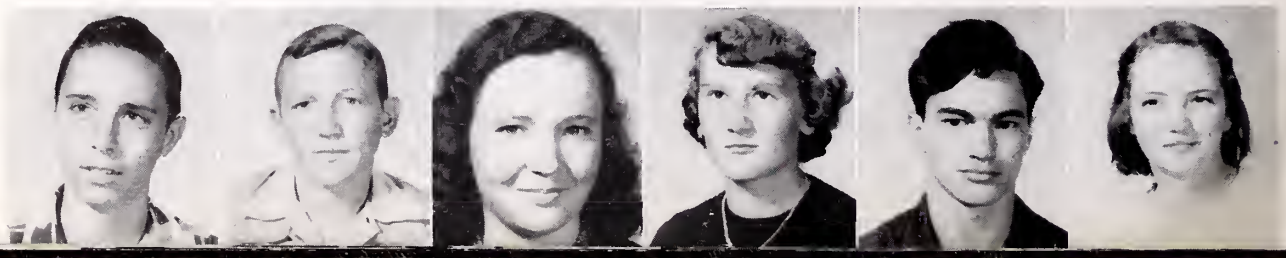

First Row—
P. Fransisco
B. Garrett
J. Gray
J. Harmon
A. Harrison
R. Harrison
S. Harrison

Second Row—
W. Hedrick
E. Helton
W. Hicks
E. Holbrook
W. Holmes
B. Hubbard
L. Jenks

Third Row—
B. Johnson
C. Johnson
R. Johnson
A. King
J. Litton
L. Litton
I. Lampkins

Fourth Row—
K. Martin
A. McCloud
J. McFaddin
C. McFarlane
B. McFarlane
B. McReynolds
S. Meade

SOPHOMORES

G. Monk

E. Morrison

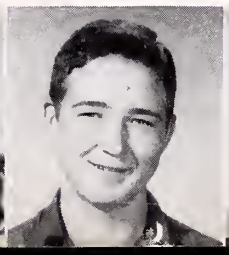

B. Nunley

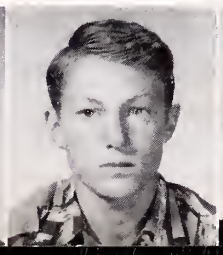

S. Owens

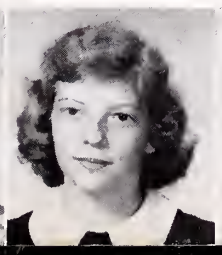

C. Patrick

J. Perry

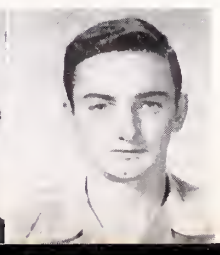

First Row—
P. Pless
C. Poston
B. Powers
P. Pratt
M. Price
P. Rasnake
S. Rasnake

Second Row—
J. Robins
N. Robinson
J. Sargeant
D. Shepard
P. Shrader
C. Shoemaker
W. Smith

Third Row—
M. Snead
R. Stapleton
H. Statzer
C. Sutton
A. Sword
L. Sword
S. Sykes

Fourth Row—
N. Tate
R. Taylor
D. Tignor
N. Warner
L. Williams
V. Worsham
E. Wysor

SOPHOMORES

C. Yates D. Yates T. Yates

THE STARLETS

FRESHMEN OFFICERS

Vice President ..... Bobby Stoots

Secretary & Treasurer ..... Johnny Jenks

Reporter ..... Ruby Bays

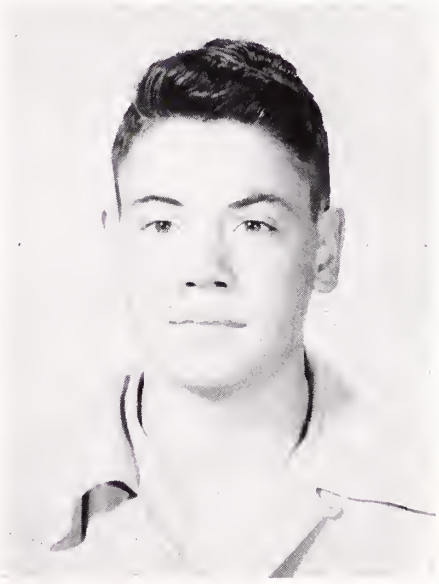

President
Charles Bundy

First Row—
F. Addison
H. Ames
R. Ball
R. Barton
R. Bays
D. Bishop
B. Boardwine
J. Boyd

Second Row—
B. Brooks
A. Brown
P. Browning
B. Bundy
C. Bundy
C Burke
A. Campbell
B. Campbell

Third Row—
D. Campbell
R. Carty
O. Castle
B. Clark
D. Clark
G. Clark
D. Fields
J. Conner

Fourth Row—
V. Cook
N. Cox
F. Cross
M. Cumbow
B. Davis
J. Davis
L. Dickenson
H. Dotson

Fifth Row—
F. Duff
B. Duty
F. Farmer
J. Farmer
B. Faulkner
R. Ferguson
P. Combs
D. Fields

FRESHMEN

J. Fields P. Fields S. Fields W. Fields G. B. Fletcher J. Francisco R. Garrett

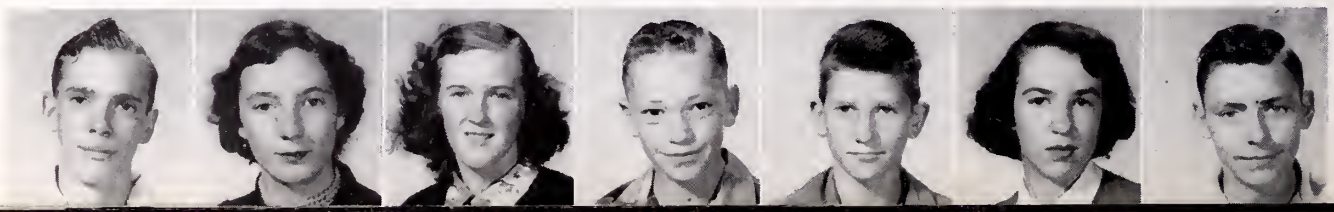

First Row—	*Second Row—*	*Third Row—*	*Fourth Row—*	*Fifth Row—*
R. Gibson	G. Hannah	B. Hughes	B. Jessee	R. Jordan
E. Gilbert	F. Hanson	G. Hughes	B. Jessee	V. Jordan
R. Gobble	W. Harcum	B. Johnson	L. Jessee	E. Kimberline
P. Gray	J. Hawkins	L. Hughes	P. Jessee	D. Leonard
S. Grizzle	T. Hawkins	M. Hughes	A. Johnson	D. Lester
N. Hagy	D. Herndon	P. Jackson	D. Johnson	J. Lyons
S. Hagy	G. Hess	J. Jenks	H. Johnson	B. Luttrell
P. Hale	E. Hubbard	A. Jessee	B. Jordan	A. McCloud

FRESHMEN

J. McCloud B. McFaddin W. McFaddin H. Mutter R. Mutter C. Nipper.

First Row—
M. Nipper
S. Nickols
W. Nunley
R. Osborne
J. Owens
J. Parsons
B. Peck
P. Phelps

Second Row—
M. Pratt
E. Price
J. Price
O. Price
L. Proffitt
J. Rasnake
D. Ray
E. Ray

Third Row—
B. Reed
I. Robinson
S. Robinson
H. Shepherd
B. Shoemaker
T. Smith
F. Snead
H. Statzer

Fourth Row—
P. Statzer
B. Stoots
V. Sweeney
C. Sword
E. Taylor
L. Taylor
B. Vencille
V. Vencille

Fifth Row—
E. Vencille
S. Wallace
P. White
E. White
J. Price
E. Witt
E. Yates

FRESHMEN

The Understudies

SEVENTH GRADE

Upper Picture — First Row, left to right: R. Hughes, M. Lowe, P. Phelps. Second Row: E. Burns, S. Johnson, M. Burke, D. Cook, N. Hughes. Third Row: Mrs. Smith, M. Harmon, R. Steele, P. Breeding, N. Nichols, S. Williams, B. Fields. Fourth Row: P. Rasnake, C. Jackson, M. Johnson, C. Dixon, C. Yates, D. Price, P. Taylor. Fifth Row: W. Rasnake, J. Boyd, J. Bowles, G. Breeding, C. Litton, C. Richardson, D. Yates, J. Griffith, G. Monk.

Lower Picture — First Row, left to right: I. Hughes, J. Burns, N. Jessee. Second Row: W. Robins, D. Hubble, B. Rasnake, B. Edwards, F. Baugh, N. McCloud. Third Row: P. Morrison, B. McFaddin, L. Taylor, W. Fanis, B. Skeen, M. Mast, W. Sanders. Fourth Row: Mrs. Taylor, B. Fields, E. Kiser, B. Bays, W. Buckles, J. Elliott, K. Jessee, J. Yates, L. Fields. Fifth Row: O. Edwards, K. Gilbert, H. Hedrick, R. Sword, F. Jessee, G. Taylor, G. Burdette, H. Nunnally, H. Cook .

SIXTH GRADE

Upper Picture — First Row, left to right: D. Taylor, E Davie, K. Fields, K. Renick, A. Warner, B. Nash, P. Taylor, W. Combs, J. Clark, S. Monk. Second Row: L. Cook, L. Salyer, H. Sword, C. Brooks, L. Griffith, M. Fields, M. Dye, V. Williams, P. Bussey, L. Cook, G. Fields. Third Row: P. Warner, J. Alderson ,H. Gray, N. Harcum, A. Breeding, M. Breeding, M. Jessee, S. Stoots, Mrs. Whited. Fourth Row: B. Warner, J. Jessee, B. Duty, B. Davis, W. Walls, A. Lester, J. Fields.

Lower Picture — First Row, left to right: B. Barnett, L. Griffith, N. Buckles, F. Gobble, M. Bays, L. Sword, C. Burns, G. Tate, M. Helton, L. Fields, J. Cook, C. Johnson, C. Jackson, B. Smith, R. Edwards. Second Row: L. Harmon, A. Johnson, N. Puckett, B. Hubble, R. Clark, J. Sykes, M. Howard, J. Fields, L. Brown, R. Pruner, G. Tignor, H. Robinson, B. Fields. Third Row: J. Booher, J. Simmons, S. Smith, B. Alderson, C. Patrick, R. Garrett, H. Breeding, D. Cook, M. Casey, E. Cook, J. Duty, Mrs. Quillen.

FIFTH GRADE

Top Picture — Front Row, left to right: S. Gibson, D. Morrison, C. Luttrell, W. Phelps, J. Burke, B. Puckett, M. Hess, B. Baker, S. Garrett, B. Gobble, R. Jessee, R. Harmon, Jr., J. Gibson. Second Row: H. Horne, B. Gray, N. Helton, M. Combs, J. Cook, G. Robinson, V. Jessee, T. Statzer, J. Fanis, J. Johnson. Third Row: J. Fields, M. Barton, F. McFaddin, E. Amos, J. Jackson, D. Fuller, H. Horne, D. Rich, K. Farmer. Fourth Row: D. Chafin, C. Snead, C. Gross, Mrs. Duff.

Lower Picture — First Row, left to right: D. Cook, C. Nickels, J. Bussey, M. Ferguson, P. Barton, E. Harmon, C. Powers, J. Taylor, B. Garrett. Second Row: W. Sutton, W. Burdette, E. Griffith, F. Richardson, B. Edmonds, B. Goodwin, J. Ashbrook, A. Robins, L. Rasnake. Third Row: J. Jessee, B. Alexander, R. Harmon, T. Farmer, E. Bowles, P. Sword, G. Farmer, D. Jessee, P. Gibson. Fourth Row: J. Lasley, A. Helton, R. Nash, B. Halbrook, C. Hess, M. Campbell, J. Fields, J. Fields, J. Haywood.

FOURTH GRADE

Upper Picture — First Row, left to right: S. Hall, O. Bussey, J. Perry, E. Jackson, N. Price, G. Davis, M. Clark, P. Chafin, D. Brooks, J. Sweeney, J. Walls. Second Row: B. Lasley, B. Burke, J. Snead, B. Helton, S. Hughes, B. Hubbard, J. Pruner, R. Cook, G. Gibson, P. Burdette, J. Burns. Third Row: J. Vicars, V. Garrett, K. Pric,e J. Hughes, S. Horne, H. Mutter, A. Ferguson, J. Hale, K. Martin, B. Pugh, Miss Hargis.

Lower Picture — First Row, left to right: J. Gibson, T. Clark, D. King, J. Yates, J. Givens, H. Monk, E. Ashbrook, P. Buckles, L. Lasley, M. Fields, N. Campbell, S. Howard. Second Row: J. Cook, B. Kennedy, P. Combs, S. Duty, J. Salyer, E. Clark, G. Rasnake, G. Rasnake, J. Edwards, N. Garrett. Third Row: R. Lasley, E. Gobble, H. Halloway, W. Cozzolina, D. Hubbard, C. Taylor, B. Walls, W. Shearrett, J. Ferrel, B. Ferguson.

THIRD GRADE

Upper Picture — First Row, left to right: A. Monk, L. Hawkins, N. Marshall, M. Kiser, B. Lampkins, B. Sword, B. Hendricks, D. Gross, B. Fields. Second Row: V. Gray, W. Duty, B. Jackson, R. Cozzolina, D. Davis, B. Gross, B. Warner, W. Fuller, B. Price, G. Farmer. Third Row: J. Hale, J. Nash, G. Gobble, C. Edmonds, M. Price, R. Honaker, B. Johnson, B. Monk, P. Harmon, L. Chafin, A. Richardson, A. Casey, L. Cook, D. Farmer.

Lower Picture — First Row, left to right: B. Gobble, B. Gilmer, G. Farmer, F. Raines, J. Steele, B. Gilmer, B. Cook, J. McReynolds, B. Davis, E. Morrison, N. Buckles, L. Lower, P. Jessee. Second Row: B. Gobble, R. Sword, J. Jessee, A. White, S. Meade, L. Burke, G. Farmer, R. Fuller, P. Bussey, A. Breeding, F. Jessee, B. Boyd, M. Johnson, D. Dye. Third Row: Mrs. Dickenson, J. Phelps, M. Simmons, D. Meade, M. Kiser, F. Hanson, G. Hughes, R. Mutter, C. Bays, R. Brown, R. Fanis, J. Horn, G. Griffith.

SECOND GRADE

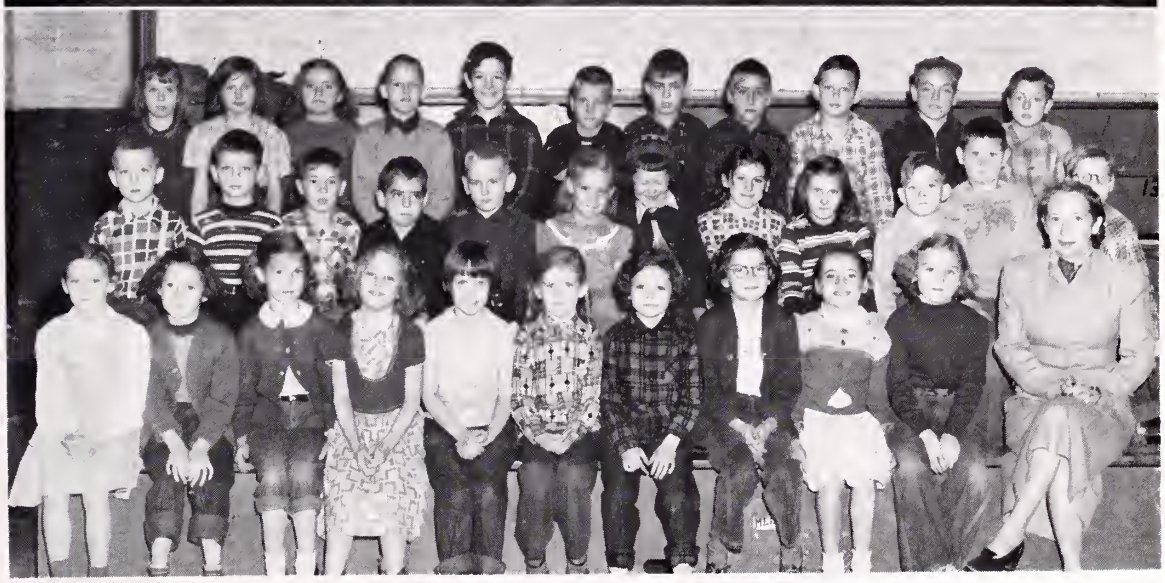

Upper Picture — Front Row, left to right: G. Gray, B. Jackson, L. Hess, T. Brooks, K. Wolfe, L. Gibson, E. Johnson, J. Johnson, G. Lasley, S. Bundy, M. Duty, R. Richardson, S. Renick. Second Row: G. Taylor, E. Breeding, P. Griffith, C. Walls, O. Renick, H. Smith, E. Gobble, J. Elliot, O. Hubbard, C. Hester, S. Cross, N. Hughes, L. Price. Third Row: A. Sword, M. Slate, E. Lasley, I. Clark, B. Stoots, E. Kegley.

Lower Picture — Front Row, left to right: S. Williams, A. McReynolds, L. Robinson, J. Lyttle, E. Powers, G. Davis, C. Hughes, L. Jessee, M. Mutter, J. Pruner, M. Robinson. Second Row: S. Rich, C. Merrill, P. Cook, R. Harmon, J. A. Combs, M. Cook, V. Fuller, J. Howard, M. Fields, J. Chafin, A. Sword, F. Fields. Third Row: J. Clark, M. Meade, S. Dingus, J. Lasley, R. Lasley, G. Whited, J. Sweeney, J. King, G. Faulkner, B. Simmons, T. White.

FIRST GRADE

Upper Picture — First Row, left to right: T. Griffith, J. Sutherland, R. Taylor, E. Garrett, B. Hess, R. Jessee, K. Walls, E. Blevins, P. Artrip, F. Fields, D. Smith, J. Counts, A. Forsythe, L. Snead. Second Row: D. Morehead, B. Dye, G. Slate, J. Artrip, L. Snead, T. Combs, G. Patrick, C. Jessee, J. Chafin, B. Buckles, J. Tigner. Third Row: Miss Johnson, K. Johnson, G. Meade, C. Hurt, R. Walls, J. Cook.

Lower Picture — First Row, left to right: C. White, B. Wolfe, M. Puckett, T. Yates, K. Gilmer, L. Jackson, D. Clark, R. Thomas, S. Johnson, N. Haywood, V. Phelps, F. Davis, L. Carty, G. Johnson, L. Lasley Second Row: D. White, D. Kegley, J. Breeding, R. Puckett, A. Helton, J. Hargis, N. Gilber, S. Clark, E. Sword, L. Breeding, C. Grose, M. Haywood, F. Tignor.

HI LIGHTS

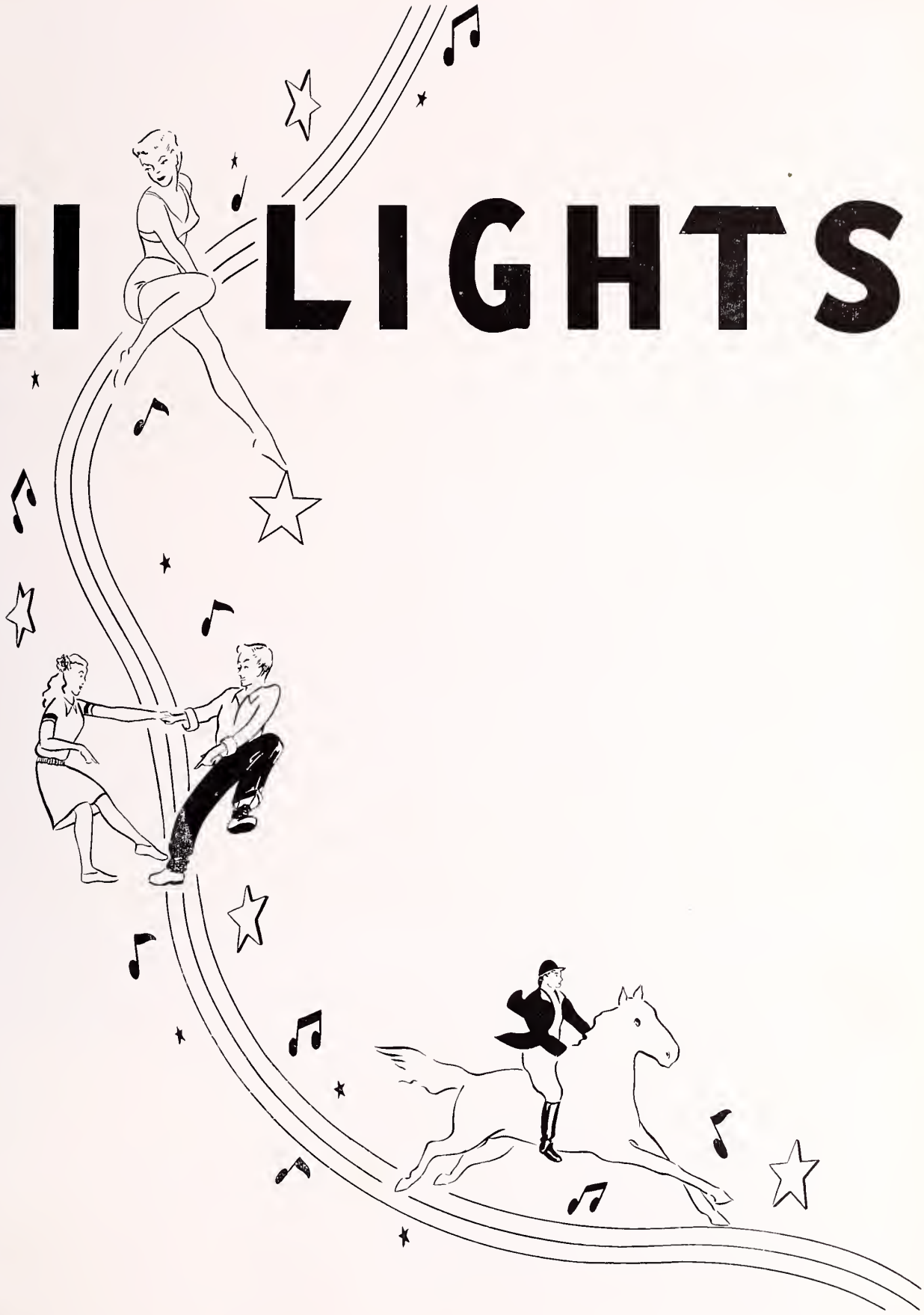

MONOGRAM CLUB

The Monogram Club has as its objectives the sponsoring of any activity for the betterment of the school as a whole and the creation of respect for the Lebanon High School Monogram.

The officers are as follows: Kathryn Dickenson, President; Shirley Snead, Vice-President; Nancy Wilson, Secretary-Treasurer; Nancy Gray, Reporter.

TRAIL BLAZER

The Trail Blazer is the school newspaper and is published by the Journalism Class. It furnishes news of all school events and also promotes an interest in journalistic writing.

The officers are as follows: Peggy Hubbard, Editor; Nadine Stoots, News Editor; Jimmy Fields, Sports Editor; Jackie Hall, Art Editor; Curtis Dixon, Business Manager.

S. C. A.

The Student Cooperative Association is a clearing house type of organization which ties together all other organizations and activities of the school.

Every high school student is a member of the association. The S. C. A. is made up of the officers of the association and the presidents of all the organizations in the school.

The officers are as follows: Eva Lee Ketron, President; Jack Robinson, Vice-President; Sue Smith, Secretary-Treasurer, Reporter.

SCIENCE CLUB

The Alpha Sigma Rho Chapter of Science Clubs of America was first organized in 1948 and continues with an active enrollment of students interested in science and the program outlined by science clubs.

The officers are as follows: Peggy Hubbard, President; Shirley Anderson, Vice-President; Dotsie Morrison, Secretary; Bonnie Fields, Treasurer; Shirley Snead, Reporter.

F. F. A.

The Future Farmers of America or F .F. A., as it is commonly known, is a national organization of farm boys studying vocational agriculture in public secondary schools under the provisions of the National Vocational Education. The F. F. A. is composed of chartered state associations which in turn are made up of local chapters situated in high schools having departments of Vocational agriculture.

LIBRARY CLUB

The Library Club is essentially a service club. The objectives of this club are many, but perhaps foremost is that of creating the interest in the reading of good literature, not only for the club itself, but for the entire student body. Especially for the library assistants it promotes leadership and a chance to aid in the library processes. The officers are: Polly Dickenson, President; Mary C. Mitchell, Vice-President; Pauline Glenn, Secretary; Nancy Wilson, Reporter; Dorothy Cross, Sgt.-at-Arms.

F. H. A.

The F. H. A. Club (Future Homemakers of America) is the national organization of pupils studying home economics. Its purpose is to develop social qualities and promote better home life for members and their families. Officers are: Nellie Harmon, President; Mary C. Mitchell, Vice-President; Nancy Dorton, Secretary; Lula Settle, Treasurer.

4-H CLUB

The objective of the 4-H Club is to "Make the best better." The officers are as follow: President, Christine Stoots; Vice-President, Alma Duty; Secretary and Treasurer, Rose Ferguson; Song Leader, Peggy Pratt .

BAND

The Lebanon High School Band, under the able direction of Mr. Jack White, has made rapid strides in both music and marching. Our band attended the Southwestern band festival at Bristol and received four first-place trophies. It has supported the football games, home and away. This year the band received an invitation to attend the Apple Blossom Festival.

CHOIR

The Lebanon High School Acappella Choir, under the direction of Mr. Jack O. White has made much progress since it was organized three years ago. The choir sang with the Barter Theater in the production of "Trial by Jury" and is planning many various trips to nearby high schools and colleges.

FOREIGN LANGUAGE CLUB

The Foreign Language Club was organized in 1952, a combination of French and Latin Classes. This club serves as a social and recreational agency to create a closer and a more genuine interest in foreign languages, foreign countries, and customs.

SAFETY PATROL

SPORTS

39

41

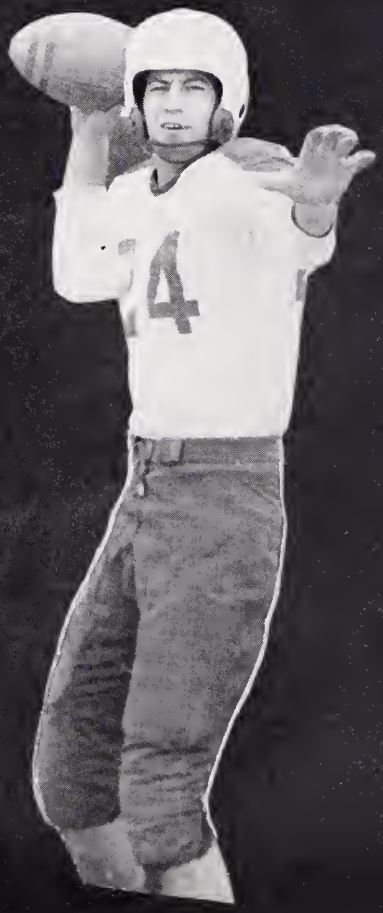
4

COACHES

Girls Coach

MARTHA GRAVELY

Boys Coach

RICHARD RHODES

FOOTBALL TEAM

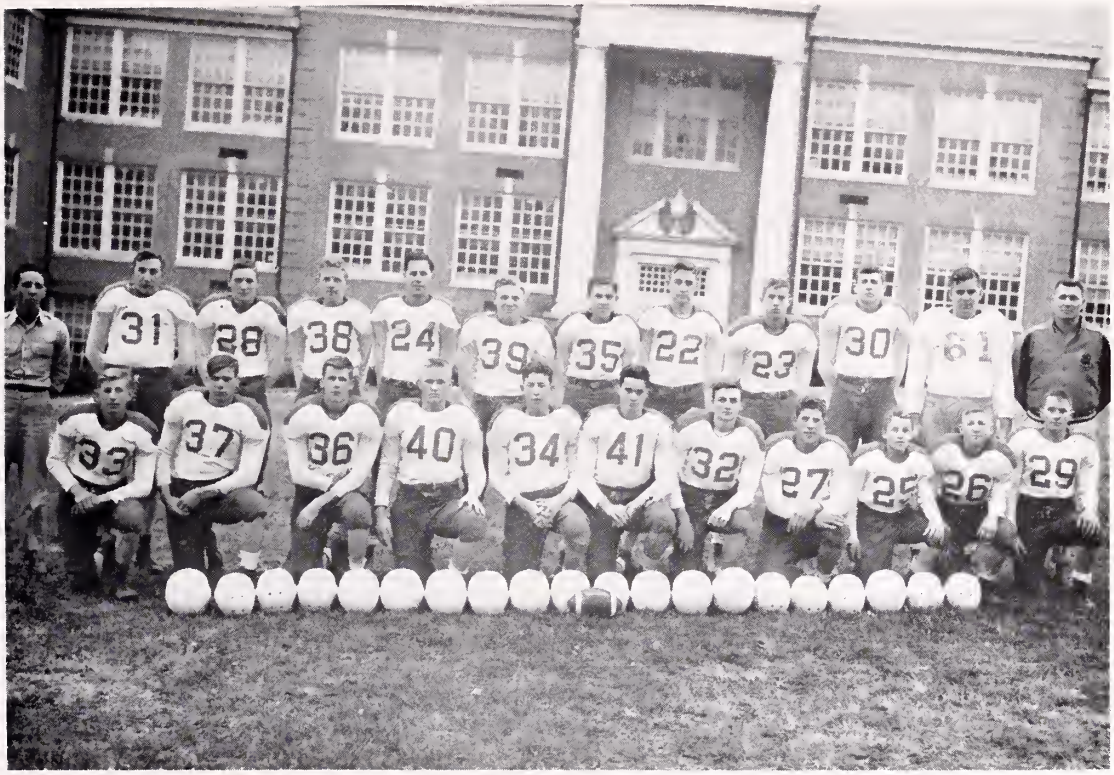

Captain — Delmar Vencille

Co-Captain — Raymond Fields

CHEERLEADERS

Carson
Warner
32

GIRL'S BASKETBALL TEAM

Captain — NANCY GRAY *Co-Captain* — SUE SMITH

Velma, It seems like you got most of the dirty work but remember work pays is the one that pays off in the end + thanks oodles for all + bravely Martha (coach)

BOY'S BASKETBALL TEAM

Captain — BUBBY DICKENSON

Co-Captain — HUGH CLARK

BASEBALL TEAM

GIRLS SOFTBALL

TUMBLING

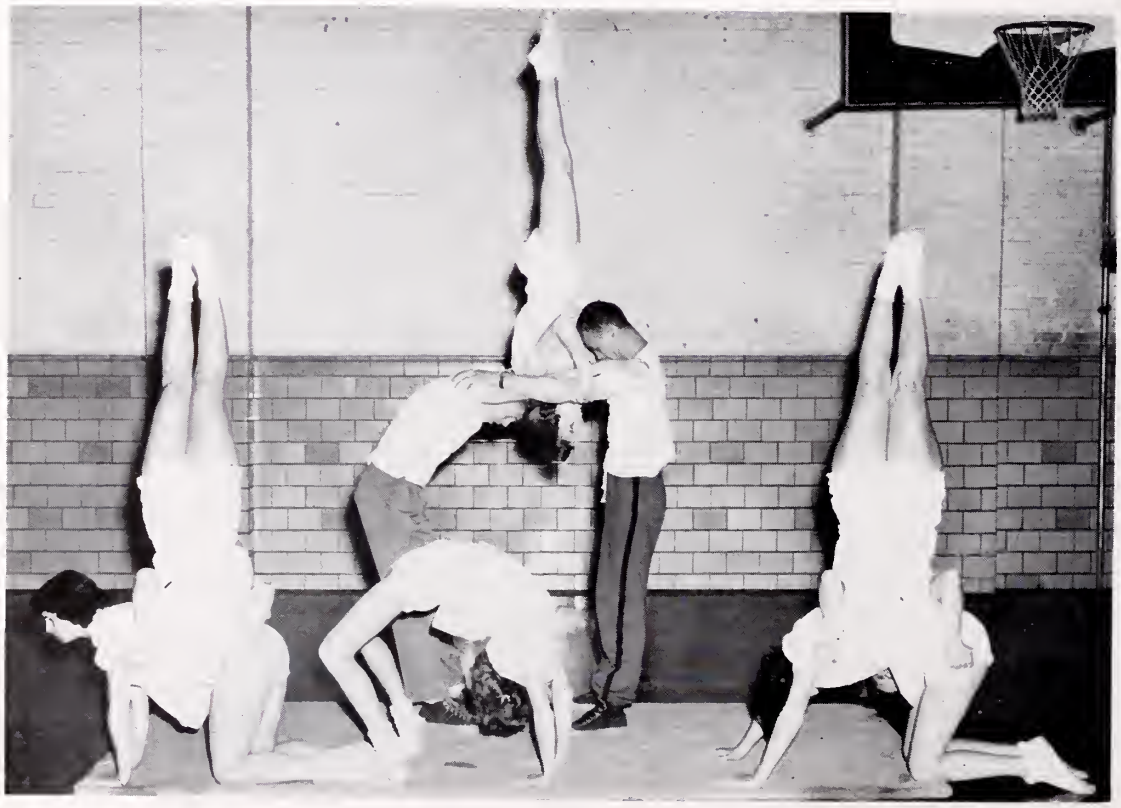

STARRING

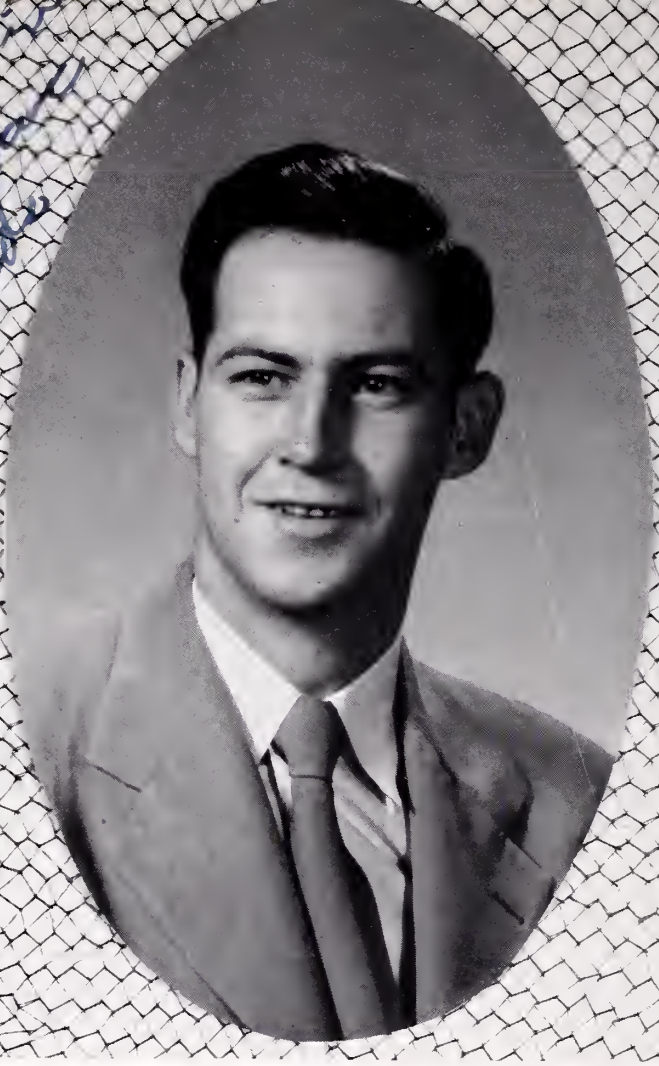

King — Jimmy Fields

Miss Junior
Nancy Wilson

Miss Sophomore
Patty Shrader

Miss Freshman
Ruby Bays

Queen — Katherine Dickenson

HOMECOMING QUEEN

Peggy Hubbard

Attendants

Diddy Dickenson

Barbara Brooks

Ruby Bays

Anna Ruth King

Lots of Luck
To you Velva.
Work hard and
remember me.
Peggy

MAY DAY COURT

DEDICATION

We, the Senior Class of 1953, wish to show our appreciation to those who have made these 11 years of education possible. We wish to dedicate this page of our annual to OUR PARENTS and to OUR TEACHERS.

SENIOR BABY PICTURES

SENIOR BABY PICTURES

SNAPSHOTS

SNAPSHOTS

FEATURING

POPULARITY

Jimmy Fields — Bonnie Fields
Best Personalities

Billy Cross — Peggy Hubbard
Most Gentleman-Like
Most Lady-Like

Hugh Clark — Bonnie Fields
Best All-Around

Denver Cumbow — Eva Lee Ketron
Romeo & Juliet

CONTEST

Jim Frank Taylor — Nancy Dorton
Biggest Appetite

Jim Frank Taylor — Patsy Cross
Happiest

Bobby Jenks — Jackie Davis
Most Artistic

George Lasley — Doris Boyd
Quietest

Ed Cox — Ada Rasnake
Laziest

Hugh Clark — Nancy Gray
Most Athletic

Bobby Jenks — Carole Monk
Most Dramatic

Dick Barnette — Kathryn Dickenson
Most Popular

CLASS POEM

Lebanon High we're leaving you

To try and mend this troubled world into new

We are the people of tomorrow

We want peace and freedom; not war and sorrow.

As we Seniors say good-bye

We are not troubled for we will try

To make our life a good one

And keep our goals until they are won.

And often while we're thinking so

About this school to which we go

We see the teachers sweet and fair

Who came to help us gain knowledge there.

We thank our faithful parents so true

Who have guided us through

The sorrows and fears

Of the many challenging years.

Teachers, friends, parents and all

Who have answered our beckoning call

Our gratitude we give to you

Who have made our hopes and dreams come true.

—Nancy Dorton

CLASS PROPHECY

Coming home from the hospital late one spring afternoon after a full day's work in surgery, I stopped by the post office to get my mail.

Noticing a small envelope, I opened it, and was very surprised to find that it was an invitation. It read as follows: "Alumnae of Senior Class of '53 request your presence at L. H. S. auditorium on May 26, 1963. A film will be featured."

Hurrying home I dressed quickly, because this was a big event for me. The lights had just gone out and the movie was starting. The first picture on the screen was that of Bonnie Fields, Home Economist in a Northern school. Other scenes showed more of our graduates teaching in various schools over the country. Nancy Dorton, Mary K. Mitchell, Nellie Harmon, Lola Mae Bishop, Nancy Carty, Katherine Dickenson. Next, everyone started laughing when they saw Jim Frank Taylor, auctioneer, at a big livestock sale yelling "sold to Dudley Dotson," one of the prominent farmers of Southwest Virginia.

We got glimpses of other farmers at the sale: James Belcher, Billy Cross, Lloyd Hess and Frankie Fields.

Next came the sports review showing some of the professional ball players, including Jimmy Fields and Ed Cox, two of our most athletic classmates. Nancy Gray was holding her own, coaching basketball in an eastern college.

Denver Cumbow and Richard Barnette were owners of the Barnette and Cumbow Construction Co. Eva Lee Ketron was their private secretary.

Serving their country, we saw Bob Jenks and Billy Jackson.

George Lasley, Jimmy Bussey, Carroll Sluss seemed to be doing quite well for themselves in the business world.

Harold Garrett was manager of one of the largest super markets. Next door was a drug store with Hugh Clark as pharmacist.

If any of our classmates get sick, we have plenty of nurses at some of the best hospitals: Hazel Altizer, Doris Boyd, Janie Garrett, Pauline Glenn, Lois Puckett, and Jean Pratt.

Working for themselves as private nurses, we see Patty Perry, Peggy Hubbard, Nadine Stoots, Betty Hedrick, and Sue Smith.

Jackie Davis was shown in very interesting work. We saw her displaying her artistic talent of interior decorating on Jane Ann Hanson Boyd's new brick home in Richmond.

Happily married we saw Helen Jones, Betty Cox, Nancy Purcell, Pauline Robins, Lula Settle, and Kledith Miller.

We saw several of our classmates just staying at home among whom were Shirley Meade, Patsy Breeding, and Lois White.

In the musical world Ada Sue Rasnake, an accomplished pianist, was giving a concert at an Eastern College.

The photographer was unable to get a picture of Carole Monk, who is moving from place to place with the famous Barter Theater.

As we left the movie, we were asked to take a ride with Jackie Hall, driving a new 1963 Ford from his own company.

We all went home full of excitement and gaiety, knowing what 10 years has brought to our classmates and wondering what 10 more will bring.

Your Class Prophets
Patsy Cross
Billy Jackson

CLASS WILL

We, the Senior Class of 1953, having thus finished our parts as actors and actresses in this stage of our lives, we do make and ordain this, our last will and testament to our successors, the Senior Class of 1954: RICHARD BARNETTE wills his musical ability to Orville White. DENVER CUMBOW wills his place as Romeo to J. W. Addison and Paul Campbell. DUDLEY DOTSON wills his knowledge of agriculture to Delmar Venceille and Carson Warner. JIMMY FIELDS wills his ability to get out of class to Leonard Harmon and Jack Robinson. HAROLD GARRETT wills his place as clerk in City Market to Tommy Johnson. BOBBY JENKS wills Evelyn to Dick Bausell. JIMMY MEADE wills his curls to Bubby Dickenson. JIM FRANK TAYLOR wills his auction sales to George Bundy. JAMES BELCHER wills his sweet disposition to George Munsey. JIMMY BUSSEY wills his red hair to Tippy Jessee, Richard Dickenson, and Edward Holmes. HUGH CLARK wills his basketball ability to Jimmy White. BILLY CROSS wills his good looks to Curtis Dixon, Harry Alexander and Kenneth Clark. FRANKIE FIELDS wills his brains to Buddy Stoots and Wayne Helton. JACKIE HALL wills his shortness in height to Gillespie Wallace. LLOYD HESS wills his loud ways to David Bain, Billy Venceille and Jimmy Price. BILLY JACKSON will his ability to catch women to J. F. Cook, Robert Mitchell and Eugene Gibson. GEORGE LASLEY wills his typing ability to Robert Hannah and Billy Dean Fields. CARROLL SLUSS wills his knowledge of current events to Marvin Dingus and Buford Cox. ED COX wills his baseball knowledge to Bill Reece Taylor. LOLA MAE BISHOP wills her good grades to Frankie Boardwine, Sammy Rasnake and Joe Campbell. PATSY BREEDING wills her pretty brown eyes to Frank Cook. NANCY CARTY wills her willinguess to work in Home Economics to Jeanette Barnette. DIDDY DICKENSON wills her choir class to Rosalie Smith. BONNIE FIELDS wills her ability to conduct orderly meeting to Ellen Carty. NANCY GRAY wills her basketball suit to Colleen Francisco. JANE ANNE H. BOYD wills her diamond to Shirley Simpson. BETTY JO HEDRICK wills her blond hair to Shelby Lasley. PEGGY HUBBARD wills her self-confidence to Nannie McCracken. EVA LEE KETRON wills her place as Juliet to Nancy Bolling. KLEDITH MILLER wills her boy friends to Betty Jo Griffith. CAROLE MONK wills her seat in Herman's to Lucille Robinson. JEAN PRATT wills her giggles to Betty Jo Jessee and Maglene Reynolds. ADA RASNAKE wills her driving ability to Nancy Wilson. PAULINE ROBINS and LULA SETTLE will their ability as future homemakers to Mary Ethel Jessee. SUE SMITH wills her athletic ability to Doris Ann Price, Shirley Chafin and Shirley Monk. LOIS WHITE wills her tom-boyish ways to Dotsie Morrison. HAZEL ALTIZER wills her good grades to Rose Ferguson and O'Dear Barnette. DORIS BOYD wills her quietness to Shirley Anderson, Joyce Hagy and Mary K. Farmer. BETTY COX wills her soft voice to Betsy Carpenter. PATSY CROSS wills her place as majorette to Polly Dickenson. JACKIE DAVIS wills her dramatic ability to Evelyn Hanson and Shirley Kiser. NANCY DORTON wills her ability to argue to Dorothy Brooks, Virginia Jessee and Donnelle Francisco. JANIE GARRETT wills her job at the hospital to Edith Mitchell. PAULINE GLENN wills her winning smile to Katherine Taylor. NELLIE HARMON wills her office in the F. H. A. Club to May Margaret Hawkins and Mary Jane Helton. HELEN JONES wills her black hair to Shirley Snead and Oneda Phelps. SHIRLEY MEADE wills her chewing gum to Dorothy Cross and Nancy Sutton. MARY CATHERINE MITCHELL wills her good sense of humor to Mary A. Lasley. PATTY PERRY wills her smartness to Allalynn Munsey and Nancy Jackson. LOIS PUCKETT wills her false teeth to Virginia Hess. NANCY PURCELL wills Bill Carty to Barbara Brooks. NADINE STOOTS wills her earrings to Geneva Warner. CHRISTINE STOOTS wills her pretty clothes to Helen Slate. ALMA DUTY wills her long curly hair to Emogene Campbell.

CLASS HISTORY

As we prepare to leave Lebanon High School let us pause and look back over the four most happy years of our life.

Many changes have taken place since that morning in September, 1949 when there arrived at Lebanon High a bunch of green Freshmen strong in number but weak in mind. We did not know of the many difficult things and good times that were ahead. We were eager to learn and before we knew it we were Sophomores.

In our Sophomore year many students we had known as Freshmen had dropped out of school. Lebanon got its first band and choir that year. One of our classmates, Thelma Vencille, passed on into another world and is missed by her many friends. Time passes too fast and before we knew it we were big Juniors.

In our Junior year we had a good time and had several nice parties. Time rolls on and we were now Seniors.

We are now ready to enter into the most important year of our high school career. This year is filled with many things that will broaden our minds and better prepare us for the future. The time has come to depart, the days at Lebanon High School gone, but will never be forgotten.

Class Historians

Eva Lee Ketron

Carroll Sluss

SENIOR DIRECTORY

ALTIZER, HAZEL
Motto: "Don't do anything today you can put off until tomorrow."
Pastime: Collecting songs.
Comment: Ambitious, intelligent and hard working; there is never a class she desires shirking.

BARNETTE, RICHARD
Motto: "Success consists of getting up one more time than you fall down."
Pastime: Thinking.
Comment: His grand personality and unselfishness accounts for his popularity at L. H. S.
Honors: Intermontain Literary Society, 1950-51; Band, 1950-52-53; FFA Club, 1949-53; President of Home Room, 1952-53; Selected as *Most Popular* in popularity contest, 1952-53.

BELCHER, JAMES
Motto: "Do unto others before they can do unto you."
Pastime: Playing Football.
Comment: He makes good grades and is very quiet: he's rarely wrong, but usually right.
Honors: Football, 1952-53.

BISHOP, LOLA MAE
Motto: "The great end of life is not knowledge, but activity."
Pastime: Having fun.
Comment: A true citizen of the senior class; very quiet and sure to pass.
Honors: Member of Senior Class Motto Committee.

BREEDING, PATSY
Motto: "Do unto others as you would have them do unto you."
Pastime: Writing letters.
Comment: She's very sweet and very kind; a nicer girl you'll never find.
Honors: Beginning Choir, 1951-52; Choir, 1952-53; Intermontain Literary Society, 1949-50; Four-H Club, 1950-51.

BOYD, DORIS
Motto: "Don't do anything today you can put off until tomorrow."
Pastime: Having fun.
Comment: Her set goal may be hard to reach, but she says silence is sweeter than speech.
Honors: FHA Club, 1950-53; elected as *Quietest* in popularity contest, 1952-53.

BOYD, JANE ANNE H.
Motto: "Be happy and cheerful in all you do, and surely many friends will come to you."
Pastime: Writing to Bill.
Comment: She is neat and friendly too; to Bill she'll always be true.
Honors: Intermontain Literary Society, 1949-50; Four-H Club for seven years; Member of Choir, 1950-51; Library Club, 1949-53; Science Club, 1949-53; Editor of Pioneer, 1952-53; Library Assistant; Senior Play, 1952-53; FHA Club, 1950-52.

BUSSEY, JIMMY
Motto: "The sleeping fox catch no poultry."
Pastime: Playing Baseball.
Comment: Action is the master key, says Jimmy, "Let the talking be."

CARTY, NANCY
Motto: "Seek first the kingdom of God and all other things may be added unto you."
Pastime: Just fooling around.
Comment: She has skill and zest and always does her best.
Honors: FHA Club, 1950-53; Science Club, 1953.

CLARK, HUGH
Motto: "Keep driving and you will never stall in life."
Pastime: Playing sports and telling jokes.
Comment: He plays basketball well as we all know; he would make any girl a very cute beau.
Honors: President of Home Room, 1949-50; Member of Science Club, 1950-51; Member of Monogram Club, 1951-52; President of Junior Class, 1951-52; Football, Baseball and Basketball, 4 years.

COX, BETTY
Motto: "Laugh and the world laughs with you, cry and you cry alone."
Pastime: Reading.
Comment: She's very sweet and very kind; a nicer girl you'll never find.

COX, ED
Motto: "Give me this daily bread and deliver me from all women."
Pastime: Playing Baseball.
Comment: Ed plays fair in every game, and all the time he appears the same.
Honors: Baseball, 4 years; Reporter of Freshman Class, 1949-50; Sgt.-at-Arms of Senior Class, 1952-53.

CROSS, BILLY
Motto: "Why worry about the past? Think of the future."
Pastime: Running around.
Comment: One of the best looking boys in our senior class; with all of this he's sure to pass.
Honors: Intermontain Literary Society, 1949-50; Science Club, 1949-53; FFA Club, 1950-52; Home Room Vice-President, 1950-51; Home Room Treasurer, 1952-53.

CROSS, PATSY
Motto: "Life without mischief is no life at all."
Pastime: Laughing.
Comment: Happy-go-lucky, a generous friend, with patience that has no end.
Honors: Majorette, 3 years; Music Club, 1951-52; Cheerleader, 1952-53; Basketball; Monogram Club, 1951-52; Sgt.-at-Arms of Home Room, 1952-53; FHA.

CUMBOW, DENVER
Motto: "Nothing so oils the machinery of life as a few drops of sweat."
Pastime: Playing Football.
Comment: He's neat and nice and full of joy; makes good grades if he is a boy.
Honors: Science Club, 1949-53; President of Home Room, 1950-51; Secretary and Treasurer of Home Room, 1951-52; Football, 1951-53; FFA Club, 1950-52; Treasurer of Senior Class, 1952-53; Selected as *Romeo* in popularity contest, 1952-53; Assistant Business Manager of Pioneer, 1952-53; Choir, 1952-53; Intermontain Literary Society, 1949-50.

SENIOR DIRECTORY

DAVIS, JACKIE

Motto: "Live in the wind and the sand, keep your eyes on the stars."

Pastime: Drawing.

Comment: She's very sweet and plays her part; she's the best in doing art.

Honors: Choir, 1950-53; Art Editor of Pioneer, 1952-53; Intermontain Literary Society, 1949-50; Senior Music Club, 1950-51; Four-H Club, 1946-51; *Most Artistic* in popularity contest, 1952-53; Senior Play, 1952-53; Library Club, 1950-53; Reporter of Home Room, 1951-52.

DICKENSON, DIDDY

Motto: "Live with the wolves and learn to howl."

Pastime: Looking for a letter.

Comment: She's the queen of L. H. S. and as a queen she is our best.

Honors: President of Monogram Club, 1952-53; Science Club, 1949-50; Secretary of Choir, 1950-51; President of Library Club, 1951-52; Vice-President of S. C. A., 1951-52; Assistant Editor of Pioneer, 1952-53; Choir, 1950-53; Senior Queen, 1952-53; *Most Popular* in popularity contest, 1952-53; Writer of Class Will, 1952-53; May Court, 1951-52; Miss Sophomore, 1950-51; Miss Junior, 1951-52; Senior Play, 1952-53; Intermontain Literary Society, 1949-50; Homecoming Queen Attendant, 1952-53.

DORTON, NANCY

Motto: "Eat, Drink and Be Merry, for tomorrow you may die."

Pastime: Eating.

Comment: A better friend is hard to find; she always says what's on her mind.

Honors: Library Club; Secretary of FHA, 1952-53; President of Junior Home Room, 1951-52; Four-H Club; Choir, 1950-51; Senior Class Poet, 1952-53; Intermontain Literary Society.

DOTSON, DUDLEY

Motto: "We may give advice, but we can not give conduct."

Pastime: Visiting Castlewood.

Comment: In his work he's never behind; a better guy you'll never find.

Honors: FFA Club, 4 years; Football, 1952-53; Monogram Club, 1952-53; Choir, 1952-53.

DYE, JIMMY

Motto: "Do unto others as you would have them do unto you."

Pastime: Dating Shirley Snead.

Comment: He likes to talk and laugh and play and appears the same every day.

FIELDS, BONNIE

Motto: "Each person is the architect of his future."

Pastime: Playing the piano and eating.

Comment: Ambitious, intelligent, and a friend to all; sweetest girl you ever saw.

Honors: President of Freshman Class, 1949-50; President of Sophomore Class, 1950-51; President of Senior Class, 1952-53; President of FHA, 1952-53; Vice-President of Science Club, 1951-52; Treasurer of Science Club, 1952-53; Member of Monogram Club, 1951-53; Member of FHA, 1950-53; Member of Science Club, 1949-53; Member of Senior Music Club, 1950-51; Choir, 1950-53; Chosen as *Best Personality* in popularity contest, 1949-53; May Court Attendant, 1951-52; Assistant Editor of Pioneer, 1951-52; Business Manager of Pioneer, 1952-53; Member of Intermontain Literary Society, 1949-50; Senior Play, 1952-53.

FIELDS, FRANKIE

Motto: "Sloth, like rust, consumes faster than labor wears."

Pastime: Fishing.

Comment: Frankie has few words to display; he's a smart boy is what we say.

Honors: Vice-President of Home Room, 1951-52; Vice-President of Home Room, 1952-53; Monogram Club, 1951-52; Manager of Basketball Team, 1950-51; Manager of Baseball Team, 1951-52.

FIELDS, JIMMY

Motto: "If you can't take it with you it ain't worth having."

Pastime: Dodging the Faculty.

Comment: He's a guy handsome and tall who takes delight in playing baseball.

Honors: Baseball, 1950-53; Football, 1950-53; Vice-President of Junior Class, 1951-52; Vice-President of Senior Home Room, 1952-53; Secretary of Freshman Class, 1949-50; Sgt.-at-Arms of Sophomore Class, 1950; Member of FFA, 1950-53; Library Club, 1951-52; Vice-President of FFA, 1950-51; Senior King, 1952-53; Chosen in popularity contest as *Best Personality*.

GARRETT, HAROLD

Motto: "Feet take care of my body; I can't."

Pastime: Loafing.

Comment: He likes to talk and laugh and play; and practice football every day.

Honors: Football.

GARRETT, JANIE

Motto: "Keep your face to the sunshine so you cannot see the shadows.'

Pastime: Going to the movies.

Comment: She's sweet and kind; looking for her man most of the time.

Honors: Science Club, 1 year; Library Club, 1 year.

GLENN, PAULINE

Motto: "Seek for the best and the best will be yours."

Pastime: Talking to Dot.

Comment: She's somewhat quiet as we all know, but give her a chance and watch her go.

Honors: Finney Literary Society, 1949-50; FHA Club; Library Club; Secretary and Treasurer of Library Club; Secretary and Treasurer of Home Room, 1950-51.

SENIOR DIRECTORY

GRAY, NANCY

Motto: "Beware of detour signs."

Pastime: Fussing with Mrs. Gravely.

Comment: She's a friend of not a few but all; she can also handle that basketball.

Honors: Member of FHA, 1950-51; Member of Monogram Club, 1951-53; Finney Literary Society, 1949-50; Choir, 1950-53; Cheerleader, 1952-53; On Basketball Team for 4 years; Secretary and Treasurer of Home Room, 1952-53; Captain of Basketball Team, 1952-53; Chosen as *Most Athletic*, 1952-53; Reporter of Monogram Club, 1952-53.

HALL, JACKIE

Motto: "Do it to the other fellow before he does it to you."

Pastime: Going to Bristol.

Comment: He's short and neat and full of fun with a smile and joy for everyone.

HARMON, NELLIE

Motto: "Don't do today what you can put off until tomorrow."

Pastime: Talking.

Comment: Able, and willing to do her share without a worry or a care.

HEDRICK, BETTY JOE

Motto: "If you wish to be happy, make others so."

Pastime: Laughing.

Comment: She's friendly and happy all the time; that's what makes her life worthwhile.

Honors: Four-H Club, 1950-53; Art Editor of Trail Blazer, 1952-53; Library Club, 1950-53; Choir, 1950-53; Senior Yearly Calendar Committee, 1952-53; Chairman of Art Committee for Library Club, 1952-53.

HESS, LLOYD

Motto: "If at first you don't succeed quit trying."

Pastime: Typing.

Comment: His grades are high, but could be higher; to tease the teacher is his desire.

Honors: Senior Class Poet, 1952-53; Member of FFA.

HUBBARD, PEGGY

Motto: "It's better to laugh about little things than to loose your temper."

Pastime: Thinking and eating.

Comment: Sweet personality and smiling eyes create this girl who is very wise.

Honors: Library Club, 1950-52; Science Club, 1949-53; Monogram Club, 1952-53; S.C.A. Council, 1952-53; FHA Club, 1951-53; Editor of Trail Blazer, 1952-53; President of Science Club, 1952-53; Vice-President of Home Room, 1949-50; Secretary and Treasurer of Home Room, 1949-50 ;Reporter of Junior Class, 1951-52; Cheerleader, 1952-53; Senior Play, 1952-53.

JACKSON, BILLY

Motto: "The world will forgive you for being blue but not for being yellow."

Pastime: Running around.

Comment: He's always ready to have his fun, with a smile and joke for everyone.

JENKS, BOBBY

Motto: "One today is worth two tomorrows."

Pastime: Listening to the radio.

Comment: He's neat and friendly and a good pal; he's always seen talking with a certain little gal.

Honors: Member of Band, 1950-52; Chosen as *Most Artistic*, 1952-53; chosen as *Most Dramatic*, 1952-53.

JONES, HELEN

Motto: "Love all, hate none, stay single and have fun."

Pastime: Having fun.

Comment: Helen is short, but a cute little girl; without her we'd be lost in this world.

KETRON, EVA LEE

Motto: "Do the best you can in all you do."

Pastime: Playing the piano.

Comment: She's neat and nice and full of joy; she's quite a hit with a certain boy.

Honors: Pres. of Home Room, 1949-50; Sec. of Freshman Class, 1949-50; Science Club, 1949-53; Sec. of Senior Class, 1952-53; Member of S.C.A.; Treas. of Home Room, 1951-52; Pres. of S.C.A., 1952-53; Typist on Annual Staff, 1952-53; Christmas Pageant, 1952-53.

LASLEY, GEORGE

Motto: "Women, wine and deceit makes your wealth small and your wants great."

Pastime: Cleaning the boys' dressing room.

Comment: He's a statue somewhat high; he sits and let's the world go by.

MEADE, JAMES

Motto:

Pastime:

Comment: He's a boy the girls all chase; give him a chance and he'll work up a case.

MEADE, SHIRLEY

Motto: Eat, drink and be merry for tomorrow you may die.

Pastime: Going to the movies.

Comment: To her friends she's always true; always happy and never blue.

MILLER, KLEDITH

Motto: "Why take the world so seriously, you'll never get out alive."

Pastime: Writing letters to a certain soldier.

Comment: She bears with patience all commands; she's gay or serious as the occasion demands.

MITCHELL, MARY C.

Motto: "Work today and rest tomorrow."

Pastime: Going to church.

Comment: The cutest red head you ever saw; she never disobeys the law.

Honors: Intermontain Literary Society, 1949-50; Four-H Club, 1949-52; Library Club, 1948-52; Vice Pres. of Library Club, 1951-52; Vice-Pres. of FHA, 1952-53; FHA Club, 1950-53.

SENIOR DIRECTORY

MONK, CAROLE

Motto: "Tonight we launch, who knows where we will anchor."

Pastime: Practicing.

Comment: She's cute and very bright; happy go lucky and a girl we all like.

Honors: Choir, 1950-53; Member of All-State choir (2 yrs.) 1952-53; Library Club, 1949-53; Science Club, 1949; Intermontain Literary Society, 1949-50; Typist for Pioneer, 1952-53; Reporter of Home Room, 1950-51; Cheerleader, 1952-53; Drum Majorette, 1952-53; Sgt.-at-Arms of Home Room, 1952-53; Vice-Pres. of Home Room, 1950-51; Member of Tumbling Team, 1951-53; Chosen as *Most Dramatic* in popularity contest (2 yrs.), 1951-53; Senior Music Club, 1951-52.

PERRY, PATTY

Motto: "Do what you want to, then what you have to."

Pastime: Laughing.

Comment: She has a heart for everyone; she's awfully cute and full of fun.

Honors: Library Club, 1951-52; Music Club, 1951-52; Monogram Club, 1952-53; Homeroom Pres., 1950-51; Homeroom Treas., 1949-50; Basketball, 1951-53; Cheerleader, 1952-53.

PRATT, JEAN

Motto: "Be careful while sliding down the banister of life, you may stick a splinter in your career.

Pastime: Having fun.

Comment: She's very nice and friendly, too, to her class she'll always be true.

PUCKETT, LOIS

Motto: "Think of the future and forget the past."

Pastime: Dancing.

Comment: She gets around and finds her way; and thinks of something else to say.

PURCELL, NANCY

Motto: "If at first you don't succeed, try again."

Pastime: Having fun.

Comment: A better girl you'll never find even though Bill is on her mind.

Honors: FHA, 1951-53.

RASNAKE, ADA SUE

Motto: "Soft is the music that charms the world."

Pastime: Playing the piano.

Comment: Her laughter is known to everyone; her main ambition is having fun.

Honors: Band, 1950-51; Piano (9 yrs.); Choir, 1950-51; Music Club, 1950-51; Asst. Director of Junior Music Club, 1950-51; Science Club, 1949-50.

ROBINS, PAULINE

Motto: "Don't get above your raising."

Pastime: Having fun.

Comment: A girl who is sensible and well bred, in all her classes she has no dread.

SETTLE, LULA

Motto: "Love all, hate none, stay single and have fun.

Pastime: Having a good time.

Comment: Why make life something dreary, when nothing is better than being merry.

Honors: FHA Club; Four-H Club.

SLUSS, CARROLL

Motto: "If at first you don't succeed, try, try again . . . then quit . . . there's no use being a fool about it."

Pastime: Loafing and joking.

Comment: He reads the news everyday; he's a smart boy is what we say.

Honors: Football Manager, 1949-50; Intermontain Literary Society, 1949-50; Science Club, 1951-53; Monogram Club, 1951-53; FFA, 1951-52; Home Room Pres., 1951-52; Boys' State, 1952-53; Football, 1951-52; Senior Class Reporter, 1952-53.

SMITH, SUE

Motto: "Don't be a dark cloud just because you can't be a bright star.

Pastime: Playing basketball.

Comment: She's one of the best, we're proud to say, and on her job she'll always stay.

Honors: Sec. and Treas. of SCA Council; Home Room Reporter, 1950-51; Monogram Club, 1950-53; Library Club, 1949-53; Science Club, 1949-53; FHA Club, 1950-53; Intermontain Literary Society, 1949-53; Basketball, 1949-53.

STOOTS, NADINE

Motto: "Be careful while sliding down the banister of life not to stick a splinter in your career."

Pastime: Playing Basketball.

Comment: Short and sweet is the way she comes; she says, "Part of life is having fun."

Honors: Basketball, 3 yrs.; Cheerleader, 1 yr.; Choir, 2 yrs.; 4-H Club, 4 yrs.; Library Club, 3 yrs.; News Editor on Trail Blazer Staff; Home Room Reporter, 1952-53.

TAYLOR, JIM FRANK

Motto: "Stick on, there is a light cloud coming."

Pastime: Going to the market.

Comment: He loves to argue and have his fun; his wit amuses everyone.

Honors: Sophomore Class Sec. and Treas., 1950-51; Junior Class Sec. and Treas., 1951-52; Vice-Pres. of FFA, 1951-52; Senior Class Vice-Pres., 1952-53; Senior Class Play, 1952-53.

WHITE, LOIS

Motto: "Eat, drink and be merry, for tomorrow you may die."

Pastime: Horseback riding.

Comment: She's tall and slim and friendly, too; she is never too busy to talk to you.

Honors: FHA Club, 1952-53.

WHAT MAKES WHEELS GO ROUND

IRA M. QUILLEN

ATTORNEY AT LAW

Richlands Radio Service

RICHLANDS, VIRGINIA

Phone 297

Dr. R. F. Gillespie

LEBANON, VIRGINIA

Lebanon General Hospital

LEBANON, VIRGINIA

Join Your School Band

PAN-AMERICAN BAND INSTRUMENTS

Bluefield Music Co.

615 Bland St.

BLUEFIELD, WEST VIRGINIA

When in Abingdon Stop at the

TRU-BLU GRILL

for refreshments

"Station with a Smile"

JOE'S ESSO STATION

Dr. William Cline, Dentist

ABINGDON, VIRGINIA

Bristol Furniture Co.

INCORPORATED

Corner Sixth and Shelby Streets

Phone 750

BRISTOL, TENNESSEE

Finney-Easterly-Finney

OF

Lebanon Funeral Home

Phone-Day 23 Night 56 or 181

AMBULANCE SERVICE

LEBANON, VIRGINIA

KERN'S BAKERY

BRISTOL, TENNESSEE

BROOKS HATCHERY

ABINGDON, VIRGINIA

BRIGHTWELL-SPINKS

INCORPORATED

OLDSMOBILE AND DIAMOND T

945 State St.

BRISTOL, VIRGINIA

Lynch Motor Company

SALES and SERVICE

DODGE-PLYMOUTH CARS

AND

DODGE JOB-RATED TRUCKS

Dependable Service on all makes of Cars and Trucks

24 Hr. Wrecker Service

Phone 35

LEBANON, VIRGINIA

Kemble-Cochran Co.

BOOKSELLERS, STATIONERS
ENGRAVERS AND OFFICE OUTFITTERS

BRISTOL, VIRGINIA

1907 1952

Parks-Belk Company

"Home of Better Values"

LEBANON, VIRGINIA

BILLROY'S

"A Good Place to Eat"

LEBANON, VIRGINIA

MOORE-EARHART CO.

ATHLETIC EQUIPMENT AND LUGGAGE

BRISTOL, VIRGINIA

HECHT'S BAKERY

BRISTOL, TENNESSEE

First National Bank

"We invite your account"

MEMBER OF F. D. I. C. AND
FEDERAL RESERVE SYSTEM

HONAKER, VIRGINIA

Henderson Funeral Chapel

Phone 611

ABINGDON, VIRGINIA

PIGGLY-WIGGLY

BRISTOL, VIRGINIA

Buy Presents of Everlasting Beauty
At

Cumbow China Shop

ABINGDON, VIRGINIA

Budley Burns Store

AUTHORIZED G. E. DEALER

Phone 152
LEBANON, VIRGINIA

McCLURE MOTORS

INCORPORATED

CHEVROLET AND CADILLAC

State and Eleventh Street

BRISTOL, TENNESSEE

PEOPLE'S GROCERY

Phone-347

LEBANON, VIRGINIA

Honaker Insurance Agency

General Insurance

Honaker Harness And Saddlery

HONAKER, VIRGINIA

JENKS and MASTS DEPARTMENT STORE

"Your Shopping Center"

LEBANON, VIRGINIA

VAN DERVORT'S

INCORPORATED

BRISTOL, TENNESSEE

Lebanon Quality Cleaners

All the Name Implies

One Day Service

Just as Near as Your Telephone

Phone-20-J

LEBANON, VIRGINIA

CITY MARKET

"All your Shopping under one Roof"

Phone 67

LEBANON, VIRGINIA

Dr. E. P. Whited

HONAKER, VIRGINIA

BURNS and LIVELY

Attorneys at Law

LEBANON, VIRGINIA

Dr. Giles Q. Gilmer

LEBANON, VIRGINIA

ALLAN'S BOOTERY

Names You Know
Shoes You Love

JACQUELINE-CONNIE-DAVIS FASHIONS

635 State Street

BRISTOL, VIRGINIA

Leroy M. Hull Co.

FARM MACHINERY

BRISTOL, VIRGINIA

PEOPLE'S DRUG STORE

"Service For the Sick"

Phone 193

ABINGDON, VIRGINIA

HERMAN'S CAFE

LEBANON, VIRGINIA

Russell County Co-operative

INCORPORATED

FEEDS-SEEDS-FERTILIZERS

KELLY and GREEN

"King Size Snapshots"

514 Cumberland Street
BRISTOL, VIRGINIA

Lebanon Esso Station

LEBANON, VIRGINIA

Washington County Technical School

Auto Mechanics
Plumbing and Heating
Carpentry
Masonry
Electricity
Stenography
Telegraphy
Cosmetology

ABINGDON, VIRGINIA

Clinch Valley Clinic Hospital

RICHLANDS, VIRGINIA

Hargis Flower Shop

Phones
Night-Hansonville—87-W-22
Day-Lebanon—188-J

REMINE GOBBLE

Bristol's Smartest Mens Shop

BRISTOL, TENNESSEE

GUY WHITED

Commissioner of Revenue

LEBANON, VIRGINIA

United Furniture Stores

Furniture of Enduring Quality

Low Prices Convenient Terms
BRISTOL, VIRGINIA

BARNETTE and CYPHERS

RICHLANDS, VIRGINIA

SUE'S and RUTH'S

FOOD MARKET
"The friendly Food Market in Honaker"
Phone—2-J

Tate Land Auction Co.

LEBANON, VIRGINIA
H. J. TATE, Broker

Wilson's Quality Cleaners

"Laundry and Dry-Cleaning"

Phone—78
HONAKER, VIRGINIA

SID WHITED

HONAKER, VIRGINIA

W. B. F. White & Sons

RICHLANDS, VIRGINIA

Phone 22

EAD'S CAFE

Under New Management

"Stop and See Us"

HOLSTON, VIRGINIA

Richlands Pharmacy

The Rexall Store

RICHLANDS, VIRGINIA

JOHNSON'S FLORIST

Members F. T. D.

"We Wire Flowers All Over the World"

Phone 85-J

ABINGDON, VIRGINIA

Phillip's Auto Supply

"If You Can't Find It, Try Us"

WHOLESALE

Phone — St. Paul 4901

DANTE ROAD DANTE, VA.

Hurst-Scott Funeral Home

RICHLANDS, VIRGINIA

"Jackson's For Drugs"

RICHLANDS, VIRGINIA

FULLER'S MARKET

Quality — Service — Economy

Phone No. 4111

ST. PAUL, VIRGINIA

Warner's Frozen Food Inc.

RICHLANDS, VIRGINIA

"The Food Bank of Clinch Valley"

LARGES DEPT. STORE

106 Wall Street

ABINGDON, VIRGINIA

Ladies Dept. 2nd. Floor

Cavalier Laundry and Cleaners Corp.

ABINGDON, VIRGINIA

Andy H. Jenkins Master Cleaners

"The Name That Wins Friends"

Phone 175

RICHLANDS, VIRGINIA

Bristol Bible Book Store

Bibles, Gifts, Sunday School, Religious Books and Church Supplies

BRISTOL, VIRGINIA

Mattie Williams Hospital

RICHLANDS, VIRGINIA

"A Smart Shop For Men and Women"

Alfred's

Phone 151
LEBANON, VIRGINIA

Southern Motors Inc.

Piedmont and Sycamore Streets
BRISTOL, VIRGINIA

Van Dyke's Department Store

RICHLANDS, VIRGINIA
MALCOLM E. VAN DYKE, *Mgr.*

FARRIS AND JESSEE

Lone Star Service Station

Gas — Oil — Groceries
Phone 2641
CASTLEWOOD, VIRGINIA

Honaker Cut-Rate Shop

HONAKER, VIRGINIA

R. B. Sprinkle Furniture Co.

Our Specialty Antique Upholstery

UPHOLSTERING
REPAIRS AND REFINISHING
ANTIQUE REPRODUCTIONS

Call North 4948
ABINGDON, VIRGINIA

Riverside Service Station

G. W. SYKES, *Owner*

Amoco Gas and Oil

CLEVELAND, VIRGINIA

BUNDY'S JEWELERS

RICHLANDS, VIRGINIA

CARTER MOTOR CO.

RICHLANDS, VIRGINIA

Clinchfield Lumber & Supply

Westinghouse Appliances
Maytag Washers
Phone 2411
ST. PAUL, VIRGINIA

Milton's Cash Store

Meats — Cured, Fresh
Fresh Meats — Vegetables, Feeds
Phone 7751
CASTLEWOOD, VIRGINIA

Archie Helton's Store

CEDAR BLUFF, VIRGINIA

HEFNER'S MARKET

RICHLANDS, VIRGINIA

Dr. S. C. Couch

CLEVELAND, VIRGINIA

North American Assurance Society of Virginia Inc.

Hospitalization, Surgical, Accidental, Polio and School Insurance

MRS. W. G. GRAY, *Rep.*

M. and M. Lumber Company

RICHLANDS, VIRGINIA

Parks Belk Company

"Serving East Tennessee and Southwest Virginia"

KINGSPORT, TENNESSEE

Lilly Brothers General Store

Hot-Point Appliances, Goulds Water Pumps

Gate City Furniture Company

GATE CITY, VA.

Roger Fraley Ford Hubble

WARDELL STORES

RICHLANDS, VIRGINIA

Barr's Sporting Goods Co.

BRISTOL, TENNESSEE

Tip Top Grill and Service Station

Raines Electric Supply Co.

RICHLANDS, VIRGINIA

Mullins Motor Co.

RICHLANDS, VIRGINIA

WHITE'S MARKET

Phone 4873

CASTLEWOOD, VIRGINIA

The Economy Store

RICHLANDS, VIRGINIA

ELSWICK'S STORE

RICHLANDS, VIRGINIA

MICK or MACK

RICHLANDS, VIRGINIA

Simmons Chevrolet Garage

RICHLANDS, VIRGINIA

S. B. QUILLEN
LEBANON, VIRGINIA

GEORGE A. PRUNER
Attorney-At-Law
LEBANON, VIRGINIA

H. O. PRATT
ROSEDALE, VIRGINIA

KING COLLEGE
BRISTOL, TENNESSEE

Velva, you're a smart admirable student with many admirable qualities. Good luck. J. Bundy

IN WESTERN VIRGINIA
More People Read . . .
The Roanoke Times
and
The Roanoke World News
Than All Other Daily Newspapers Combined

BURKE PRINT SHOP
Trigg Street
ABINGDON, VIRGINIA
—Phones—
Business: 518-W — Residential: 518-J
Lunch Room Tickets
Mimeograph Paper
Commercial Printing

DANTE HOTEL
DANTE, VIRGINIA
Caney Boyd

Richlands Lumber Supply, Inc.
"Reliable Quality and Service"
RETAIL
Phone 200
1514 Iron Street
RICHLANDS, VIRGINIA

RUSSELL THEATRE
"Movies Are Better Than Ever"
LEBANON, VIRGINIA

OWEN & CUPP INC.
CONTRACTORS
Cabinet Work and Building Material
Phone 283-W2
CLEVELAND, VIRGINIA

KING CONE—I, II, and III
CEDAR BLUFF and RICHLANDS, VA.

TRIPLE S GROCERY
RICHLANDS, VIRGINIA

Perkins Motor Company
CHRYSLER PLYMOUTH
SALES AND SERVICE
Phone 37
RICHLANDS, VIRGINIA

Bank of Russell County
CLEVELAND, VIRGINIA

Russell Hardware Company

International Farm Machinery

Frigidaire Refrigerators
Maytag Washers
New Holland Baler

Phone 23
LEBANON, VIRGINIA

Lebanon Drug Store

Candies, Cigars, Sodas
Drugs Prescriptions

DR. GEORGE HURT, *Owner*

Phone 45
LEBANON, VIRGINIA

Castle Chevrolet Company

Oldsmobile and Chevrolet

Sales and Service

24 Hour Wrecker Service
Dual Drive Cars

Phone 52
LEBANON, VIRGINIA

Campbell Hardware And Furniture Company

John Deere Farm Machinery
Tuxedo Feeds—V. C. Fertilizer
Furniture Seeds
Hot-Point Appliances

LEBANON, VIRGINIA

Royal Typewriters — Victor Typewriters

Typewriters Sales And Service Co.

Owner: R. L. FLEENOR

Phone 746
832 State Street BRISTOL, TENN.

Shaw-Walker Furniture
Mosler Sales

Abingdon Live Stock Market

ABINGDON, VIRGINIA

The First National Bank

STRENGTH-SERVICE

COURTESY

RICHLANDS, VIRGINIA

Phone 32

Pounding Mill Quarry

CORPORATION

POUNDING MILL, VIRGINIA

Lebanon Furniture Co.

"Your home should come first"

WESTINGHOUSE APPLIANCES

Furniture sold on easy terms

J. S. EASTERLY

Phone-100

LEBANON, VIRGINIA

The Richlands National Bank

MEMBER OF F. D. I. C.

RICHLANDS, VIRGINIA

HOME INSULATION

Sales and Service

RICHLANDS, VIRGINIA

Swim's Expert Watch and Jewelry Repair

Box 397

RICHLANDS, VIRGINIA

Frazier's Dry Cleaners

"It pleases us to please you"

Phone 5351

ST. PAUL, VIRGINIA

Sam's Service Station
ABINGDON, VIRGINIA

Bear Super Market
ABINGDON, VIRGINIA

Farm Equipment Company
ABINGDON, VIRGINIA

RUSH SHOE SHOP
ABINGDON, VIRGINIA

West End Pharmacy
ABINGDON, VIRGINIA

Don't Dress Up!
Drive-In Theatre
MOONLITE THEATRE
BRISTOL-ABINGDON HIGHWAY

"Rex" Shopping Center, Inc.
ABINGDON, VIRGINIA
"Courteous and Friendly Service Always"

Guy B. Davis General Store
Trucking and Thrashing
CASTLEWOOD, VIRGINIA

THE TEEN SHOP
ABINGDON, VIRGINIA

DOUGLAS CAFE
ABINGDON, VIRGINIA

FARNERS
RICHLANDS, VIRGINIA

SAMPSON'S CAFE
ABINGDON, VIRGINIA

The Little Super Market
RICHLANDS, VIRGINIA

The Trading Post, Antiques
RICHLANDS, VIRGINIA

Vance Supply Company, Inc.
ABINGDON, VIRGINIA
HARDWARE-BUILDING AND FARM SUPPLIES
Phone 45 or 287

ARNOLD'S JEWELERS
WATCHES-DIAMONDS-JEWELRY
Phone 381
ABINGDON, VIRGINIA

MULLINS MUSIC CO.
RICHLANDS, VIRGINIA

National Super Market
RICHLANDS, VIRGINIA

Cleveland Hardware & Furniture
CLEVELAND, VIRGINIA

Pearce Dry Cleaners
CASTLEWOOD, VIRGINIA

YELLOW CAB
ABINGDON, VIRGINIA

GREER & SON
ABINGDON, VIRGINIA

Walters Lumber Company
BUILDING MATERIALS
Get our prices
Free Estimates
"Where your home begins"
ABINGDON, VIRGINIA

RUSSELL MOTOR SALES, INC.
"Your Friendly Ford Dealer"
Genuine Ford parts and Accessories
Bear Frame Machine and Wheel Balancing
Complete and Modern Body Shop
Day and Night Wrecker Service
Day Phone-22 Night Phone-321-W
LEBANON, VIRGINIA

FIRST NATIONAL BANK
LEBANON, VIRGINIA

Best Wishes to the Seniors of Lebanon High School
Class of 1952-53

OAKS GARAGE

GAS — OIL — GROCERIES

ROSEDALE, VIRGINIA

Moore's Manufacturing Co.

PEANUTS, POPCORN, POTATO CHIPS

BRISTOL, VIRGINIA

DeVault's Incorporated

SPORTING GOODS

SCHOOL SWEATERS

BRISTOL, VIRGINIA

"Just a step off State"

14 Lee Phone 3568

Johnson's 5c and 10c Store

LEBANON, VIRGINIA

FEDERATED STORES

TAZEWELL, VIRGINIA

Compliments of

DR. P. N. DAVIS

BLUEFIELD HARDWARE COMPANY

BLUEFIELD, WEST VIRGINIA

"Over fifty years of Service"

Compliments of

HERFF-JONES COMPANY

Robert M. Green & Co.

ASPHALT PAVING

POUNDING MILL, VIRGINIA

Driveways
Parking Lots
City Streets

Phones
Lebanon 88J11

Farmer's Livestock Market

BRISTOL, VIRGINIA

Appalachian Athletic House

The House of Courtesy, Quality and Service

Fifth Street, BRISTOL, TENN.

Hayter's Service Station

GREENDALE, VIRGINIA

VIRGINIA CAFE

413 State St. BRISTOL, VA.

"Good Food Served Right"

EDWARD'S DRIVE-IN

GREENDALE, VIRGINIA

M. REYNOLDS

ST. PAUL, VIRGINIA

PORTER AUTO SALES

ST. PAUL, VIRGINIA

PET MILK PRODUCTS

"Taste the Fresh Cream"

BRISTOL, VIRGINIA

"Homogenized Grade-A Milk."

BIG STONE GAP, VIRGINIA

WARDELL FARM

Home of the Famous
"Wardell Hams"

CEDAR BLUFF, VIRGINIA

Jessee's Food Market

ST. PAUL, VIRGINIA

Phone-4611

PENDLETON'S

"Bristol's oldest Jewelers"

BRISTOL, VIRGINIA

525 State St.

HARRY C. STUART

ELK GARDEN, VIRGINIA

National School Pictures

BRISTOL, VIRGINIA-TENNESSEE

Rep. James Graham

St. Paul National Bank

ST. PAUL, VIRGINIA

"You are always welcome"

H. P. King Company

The Shopping Center of Southwest Virginia for the past sixty-two years.

Huff-Cook Funeral Home

Ambulance Service

Anywhere Anytime

Phone 2211

ST. PAUL, VIRGINIA

Taylor-Kiser Insurance Agency

"For all your Insurance Needs"

ST. PAUL, VIRGINIA

Dr. Anthony F. Distbuo, M. D.

Compliments of

Journal Virginia
Abingdon City Market
Clinch Valley Radio Service
Morrell Shoe Shop, Abingdon
Salyers Service, Abingdon
St. Paul Supply Company
Willis Department Store
R. D. Arrington
Counts Jewelry
Charles Johnson

Compliments of

Davis Service Station

L. D. Pilkerton

R. E. L. Jessee

Verlan-Benny

J. R. Jones

Community Grocery, Castlewood

Wise Service & Grocery

Dr. F. H. Moore, Abingdon

Western Auto Associate

Wimpy Jones

Bud Motors, Richlands

Streets' Department Store

Bernice Combs

Betty Thomas

Mr. Charles Kiser

Popp's Restaurant

Dickenson, McNeer & Co., Inc.

Richlands Press

Central Barber Shop

Richlands High School

Town Shoppe, Richlands

Self-Service Store, Richlands

H. T. Sword

Dr. Greer, Honaker

Honaker Hotel

C. D. Beamer

Rev. Glenn Tucker

The Davis Store

Ed Gray's

A Friend

Rambo's 5 and 10

A. T. Griffith, Attorney

Brantley B. Griffith, Attorney

J. W. Miller, Mayor, Swords-Creek

Stinson Grocery

A. J. Harmon, Grocery

J. Fred Johnson

Parker's Grill

Velva,
Even though you are a big pest I have enjoyed being in school with you. May the Best of Everything Always be yours.
Best of Luck
Barbara Broe

designers and publishers of *Distinctive* yearbooks

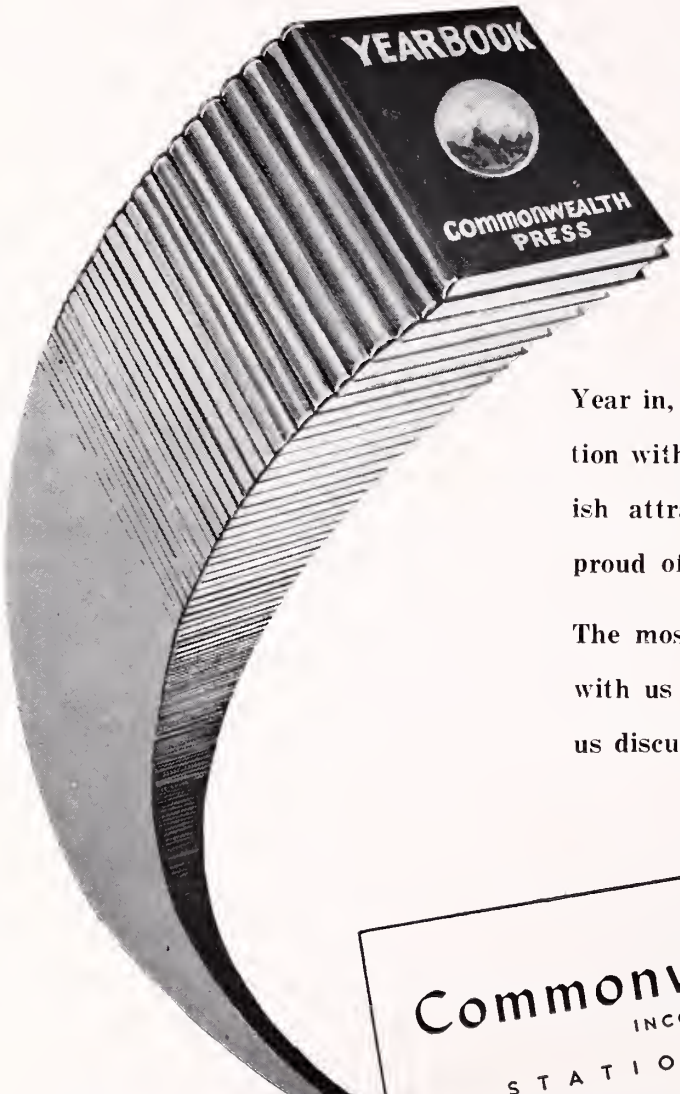

Year in, year out . . . through close cooperation with the staff and faculty . . . we furnish attractive yearbooks that you can be proud of.

The most for your money is a proven fact with us . . . distinctive yet economical! Let us discuss your next yearbook with you.

Commonwealth Press
INCORPORATED
STATION A, BOX 38
RADFORD, VIRGINIA

MEMBER
ANNUAL
MANUFACTURERS
OF AMERICA

COMMERCIAL • BOOK AND ADVERTISING PRINTERS

Velva
Good luck
to a swell
girl
Francis

Dear Velva,
I have enjoyed
Leaving Jonesville. Be sure
to come back. Remember
the fun we had in the
Camp and Homecoming and
what fun we had.
Remember the band
parade and think of me.
You are a real sweet girl.
It's that way I always
is June.
Love
Patty

Velva,
Best of luck always
because you are a
very sweet girl.
Lenda

Velva,
Best of luck to your band
I've enjoyed having
with you very much.
Your friend
Nancy H

Dear Velva,
I have enjoyed
having you in the band
with you. Best of
luck to a very
sweet girl.
Love
Bobbie McPherson

Best wishes
Bill Grace
"

It has been a lot
of fun being in the
band with you. Good
luck. Dick Bassett

Best wishes to
a real sweet
gal.
Love,
Lu R.

Best wishes
Jack Jones
"Jack"

Best wishes
"STEKS"

Best wishes to
a sweet girl
Patty Lue B.
Love
friend

Barbara
Mumfordmore

To a good student
[illegible]
best wishes
[illegible]
Fuller

Velva
Be sure to practice
one hour every day.
Rudolph LeCraft

Best of Luck,
Best Wishes, etc.
"Jeff" Boyd

It has been nice
going to school with
you. Best of Luck and
wishes in the future
Billy
"Mack"

Velva
You are a real sweet
girl. I hope we are
always friends. I
have enjoyed going
to school with you
Billy Hedrick

"Best of Luck always"
"Sweet Pea"

Best Wishes
to a nice
girl
Pellew

It has been nice
knowing you in class
this year. I hope that
you write frequently
Happiness and success
in anything you do.
Mr. Ellis

Velva,

I hate to start all this old silly stuff all over again because I've written once. You are a nice girl not to mention how sweet you are too.

We'd better hope Mr. White comes back next year because if he ~~band~~ doesn't we'll be hurtin' for certain.

Remember Winchester and what fun we had. This and what else I've written makes about a page so I'll close now.

Your friend,
Lou,
Patty

Best Wishes to you
Love always
"Nancy" Carter

Velva,
I've been hearing how very efficient you are in band. Rhythm, as it concerns music, you remember once when you tried a tiny crack at teaching me to play a tune. Do you still want to teach me music?
Myrtle Taylor

Velva,
I have enjoyed going to school with you very much this year. I think you are a real sweet girl & I hope you will have the best of everything in future.
Always,
Sue

Russell County Public Library
3 1066 1001 3875 3